Vance County New 100 Year Flood Plain Area Effective 4/2007

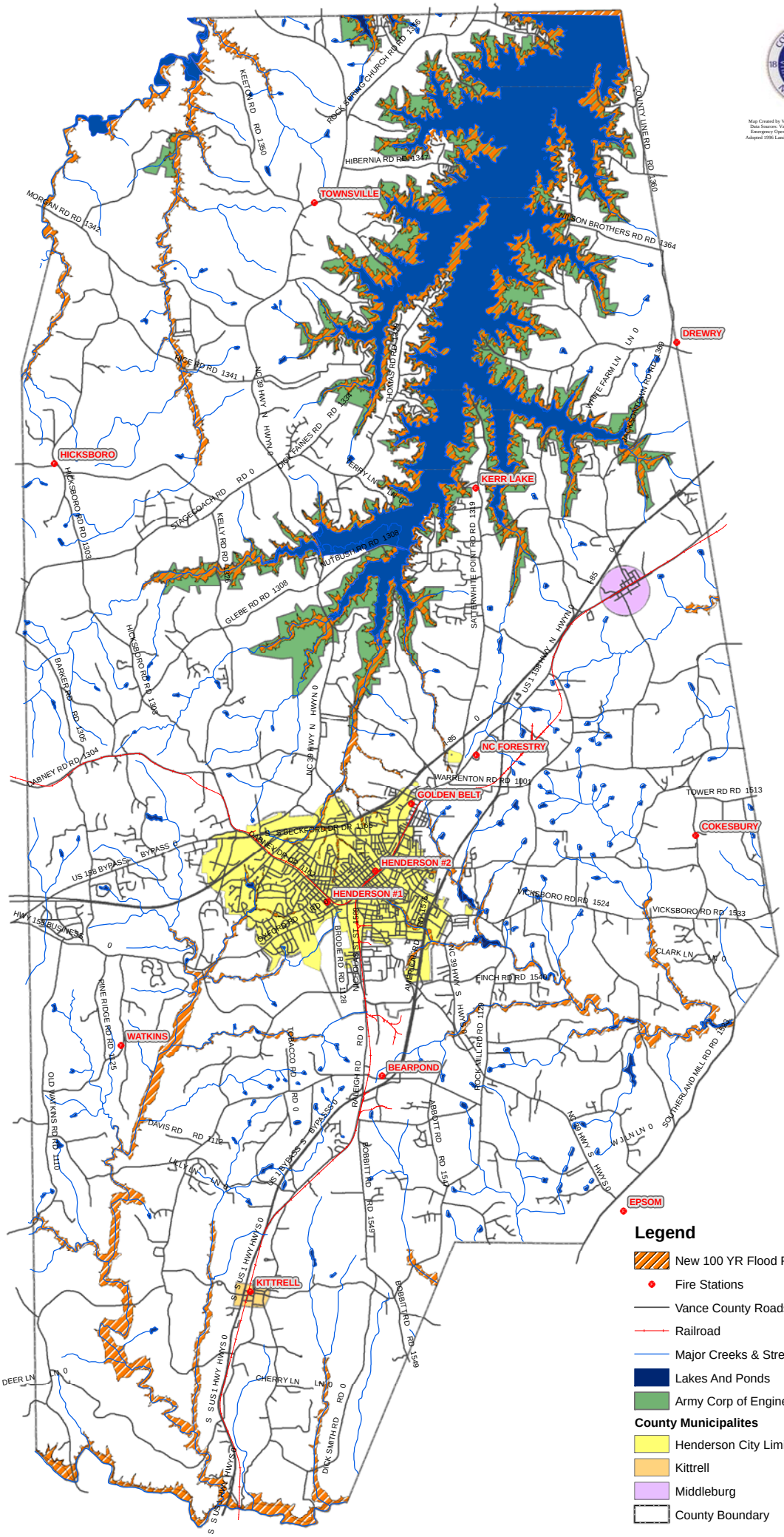

Map Created by Vance County Planning and Development 2/2007
Data Sources: Vance County Planning and Development, E-911/
Emergency Operations, NC-GGIA, Future Land Use Pattern Per
Adopted 1996 Land Use Plan. (Map is for illustration purposes only).