

AGENDA

VANCE COUNTY BOARD OF COMMISSIONERS

March 4, 2024

Invocation

Rev. Joseph Ratliff, Shiloh Baptist Church

1. **Public Comments** (for those registered to speak by 5:45 p.m. - speakers are limited to five minutes)
2. **Appointment** **6:00 p.m.** **Frankie Nobles, Employee Engagement Team**
Employee of the Month Recognition
3. **Appointment** **6:15 p.m.** **Ryan Vincent, Vincent Valuations**
Update on Revaluation Process
4. **Water District Board**
 - a. **Monthly Operations Report**
5. **Committee Reports and Recommendations**
 - a. **Planning/Environmental Committee**
 - Board of Equalization and Review
 - b. **Properties Committee**
 - Land Donation Update
 - Extension Building Safety
 - Abbott Subdivision
 - Administration Building Handicap Accessibility
 - c. **Human Resources Committee**
 - Background Check Policy
 - Personnel Policy
6. **County Manager's Report**
 - a. **Resolution Accepting Exclusive Planning Authority from the City of Henderson**
 - b. **Surplus Property**
 - c. **Staff Updates**
7. **County Attorney's Report**
 - a. **REO Property**
8. **Consent Agenda Items**
 - a. **Tax Refunds and Releases**
 - b. **Monthly Reports**
 - c. **Minutes**

AGENDA APPOINTMENT FORM
March 4, 2024

Name: Frankie Nobles, Chair

Name of Organization: Vance County Employee Engagement Team

Purpose of Appearance: Recognition of Employee of the Month

AGENDA APPOINTMENT FORM
March 4, 2024

Name: Ryan Vincent

Name of Organization: Vincent Valuations

Purpose of appearance: Update on Revaluation Process



Vance County Tax Department

2024 Vance County Reappraisal

Presented by:

Ryan Vincent, Vincent Valuations

Porcha C. Brooks, Vance County Tax Department

What is Reappraisal?

- Reappraisal is a process in which all real property in the county is appraised at its current market value as of a particular date.
- Real property includes both land and the improvements on it, whether residential, commercial, agricultural or industrial in nature.

Why We Reappraise Property

- State Law requires all counties to conduct a reappraisal at least once every eight years.
- Reappraisal distributes the overall property tax burden equitably across the county based on current market values.

2024 Reappraisal

What is Market Value?

- Market value is the most probable price a property would bring in an open and competitive market.
- Over time, most properties change in value, but often at different rates, depending on location.

The **Tax Department does not create market value**, rather we analyze market sales to determine market patterns and trends in different locations. Market value is set by the choices of buyers and sellers in the marketplace.

2024 Reappraisal

When will Reappraisal Occur?

- Reappraisal takes effect Jan. 1, 2024.
- Data collection began in 2022
- Schedule of Values complete between Sept. – Oct. 2023
- 2024 Reappraisal Notices will be mailed to all Vance County property owners March 2024.
- New market values will be used to calculate tax bills from Summer 2024 until the next reappraisal occurs.

2024 Reappraisal

4 Steps to Reappraisal

Data Collection: Physical characteristics are collected for each property, including condition and exterior features.

Sales analysis and modeling: Property sales are studied to determine market areas, trends, and patterns from which models that mimic the local market are created and applied at the neighborhood level.

Develop Schedule of Values: Schedule of Values are developed to help appraisers correlate physical characteristics with market values.

Appeals: Taxpayers have the right to appeal the values of their property to the Board of Equalization and Review per NCGS 105-322 (g)(2)

2024 Reappraisal

Where Our Values Come From

- Properties and sales are analyzed to determine current property conditions, market areas, and typical sale prices for areas.
- Some variations cannot be determined from the property's exterior. For example:
 - Whether a bonus room or basement is finished or unfinished.
 - Cathedral ceilings or other floor plan variations affecting the size of a second floor.
 - An unusual floor plan or other interior feature that is not typical for the market.
- The challenge, then, is to develop tables that correlate the physical property data we have on file with the sales data to help predict values for all properties, including those that did not sell.

2024 Reappraisal

Why We Do It This Way

- We are responsible for appraising about 26,000 individual properties all at one time. This is referred to as mass appraisal.
- Most major taxing jurisdictions across the country have the same sort of challenge.
- There is no practical way to appraise a large number of properties using the same methods used by single-property appraisers.
- Industry-standard methods have been developed for mass appraisal to produce property values that are reasonable and reliable.
- Unlike single-property appraisals, mass appraisal includes an appeals process to help address valuation issues that can result from limited information, inaccuracy, or even a difference of opinion.

2024 Reappraisal

How Do We Know It's Right?

- Mass appraisal techniques include statistical tools used to help measure the accuracy of an appraisal.
- We use a sales ratio as a common measure of how closely assessed values match up with current sale prices. The formula is: **Assessed Value ÷ Sale Price**
- A meaningful sales ratio requires considering multiple sales at typical market values. Sales of single properties or sales under non-typical conditions (foreclosures, auctions, short sales, etc.) often produce misleading results.

2024 Reappraisal

Disclaimer

- The data herein is our current estimation and is subject to change based on the following reasons:
 - Continual review of properties until the notices are mailed
 - Additional information may be obtained between now and the notices being mailed
 - Information and data changes are subject to the appeal process

Sales Ratio – Results

- At the outset of the reappraisal project, we set the following sales ratio goals:
- Median Sales Ratio: between 0.9 and 1.10 COD: 10-15 is typical
- These goals reflect the standards of the International Association of Assessing Officers (IAAO)
- Our actual results based on 827 2022-2023 sales:
 - Median Sales Ratio: 98.021
 - Mean (Average) Sales Ratio 99.455
 - COD: 11.52

What does this mean?

- A median sales ratio around 1.00 indicates that 2024 appraisal methods have generally followed sales in the market as a whole
- A low COD indicates that 2024 appraisal methods match up very closely with market sales of individual properties
- Both factors are important, because they demonstrate the accuracy of the appraisal methods that have been used for all properties, including those that have not recently sold

Another way to look at it

- When Change of Value Notices are mailed in March
- Overall countywide change is estimated to be between 67-72%
- 93% of properties have a value higher than in 2016
- 7% of properties have a value lower than in 2016
- 6% of all properties changed by +/-15% or less

Jurisdictional Change Estimates **(based on taxable value)**

- County Wide 67-72%
- Corporation 39-44%
- Henderson 80-85%
- Kittrell 94-99%
- Watkins 94-99%
- Dabney 46-51%
- Williamsboro 84-89%
- Townsville 59-64%
- Middleburg 53-58%
- Sandy Creek 80-85%

Different Areas, Different Changes

In broad terms, we have seen evidence that market values around the county have changed in different ways since 2016:

- Some areas of the county have seen an increase in market values, while others have experienced a decrease in value
- Some areas have changed a lot, and others by much less
- Some areas are about the same

The following are individual examples of these changes. They do not necessarily reflect market changes for all properties in that area.

2024 Reappraisal

Market Values

- Location: Townsville
- Year: 1998
- 2023 Assessed Value: \$62,376
- Sale Date: 10/5/2023
- Sale Price: \$230,000
- Increase of 268.73%



2024 Reappraisal

Market Values

- Location: Dabney
- Year: 1998
- 2023 Assessed Value: \$47,850
- Sale Date: 5/26/2023
- Sale Price: \$180,000
- Increase of 276.18%



2024 Reappraisal

Market Values

- Location: Oxford (Hicksboro Rd)
- Year: 1971
- 2023 Assessed Value: \$68,963
- Sale Date: 12/29/2023
- Sale Price: \$275,000
- Increase of 298.76%



2024 Reappraisal

Market Values

- Location: Kerr Lake
- Year: 1987
- 2023 Assessed Value: \$390,726
- Sale Date: 10/4/2023
- Sale Price: \$730,000
- Increase of 86.83%



2024 Reappraisal

Market Values

- Location: Kerr Lake
- Year: 2008
- 2023 Assessed Value: \$250,850
- Sale Date: 8/31/2023
- Sale Price: \$556,000
- Increase of 121.65%



2024 Reappraisal

Market Values

- Location: Kerr Lake
- Year: 2008
- 2023 Assessed Value: \$187,687
- Sale Date: 9/14/2023
- Sale Price: \$430,500
- Increase of 129%



2024 Reappraisal

Market Values

- Location: Henderson
- Year: 1950
- 2023 Assessed Value: \$3,527
- Sale Date: 12/1/2022
- Sale Price: \$25,000
- Increase of 608%



2024 Reappraisal

Market Values

- Location: Henderson
- Year: 1954
- 2023 Assessed Value: \$61,816
- Sale Date: 4/14/2023
- Sale Price: \$180,000
- Increase of 191.19%



2024 Reappraisal

Market Values

- Location: Henderson
- Year: 1975
- 2023 Assessed Value: \$99,065
- Sale Date: 9/15/2023
- Sale Price: \$205,000
- Increase of 106.93%



2024 Reappraisal

Market Values

- Location: Henderson
- Year: 1967
- 2023 Assessed Value: \$116,802
- Sale Date: 10/25/2023
- Sale Price: \$236,000
- Increase of 102.05%



2024 Reappraisal

Market Values

- Location: Henderson
- Year: 2005
- 2023 Assessed Value: \$232,097
- Sale Date: 4/21/2023
- Sale Price: \$400,000
- Increase of 72.34%



2024 Reappraisal

Market Values

- Location: Henderson
- Year: 1974
- 2023 Assessed Value: \$344,300
- Sale Date: 12/5/2023
- Sale Price: \$575,000
- Increase of 67.01%



2024 Reappraisal

Market Values

- Location: Henderson
- Year: 1998
- 2023 Assessed Value: \$1,824,820
- Sale Date: 9/25/2023
- Sale Price: \$3,250,000
- Increase of 78.1%



2024 Reappraisal

Market Values

- Location: Henderson
- Year: 1975
- 2023 Assessed Value: \$63,603
- Sale Date: 1/26/2023
- Sale Price: \$120,000
- Increase of 88.67%



2024 Reappraisal

Market Values

- Location: Henderson
- Year: 1986
- 2023 Assessed Value: \$2,456,557
- Sale Date: 6/30/2023
- Sale Price: \$4,000,000
- Increase of 62.83%



2024 Reappraisal

Zillow's measure of market changes between 2016 and 2023 in Vance County

- **Zillow Home Value Index (ZHVI):** A measure of the typical home value and market changes across a given region and housing type. It reflects the typical value for homes in the 35th to 65th percentile range.
- Zillow publishes:
 - Top-tier ZHVI (\$, typical value for homes within the 65th to 95th percentile range for a given region)
 - Bottom-tier ZHVI (\$, typical value for homes within the 5th to 35th percentile range for a given region).

2024 Reappraisal

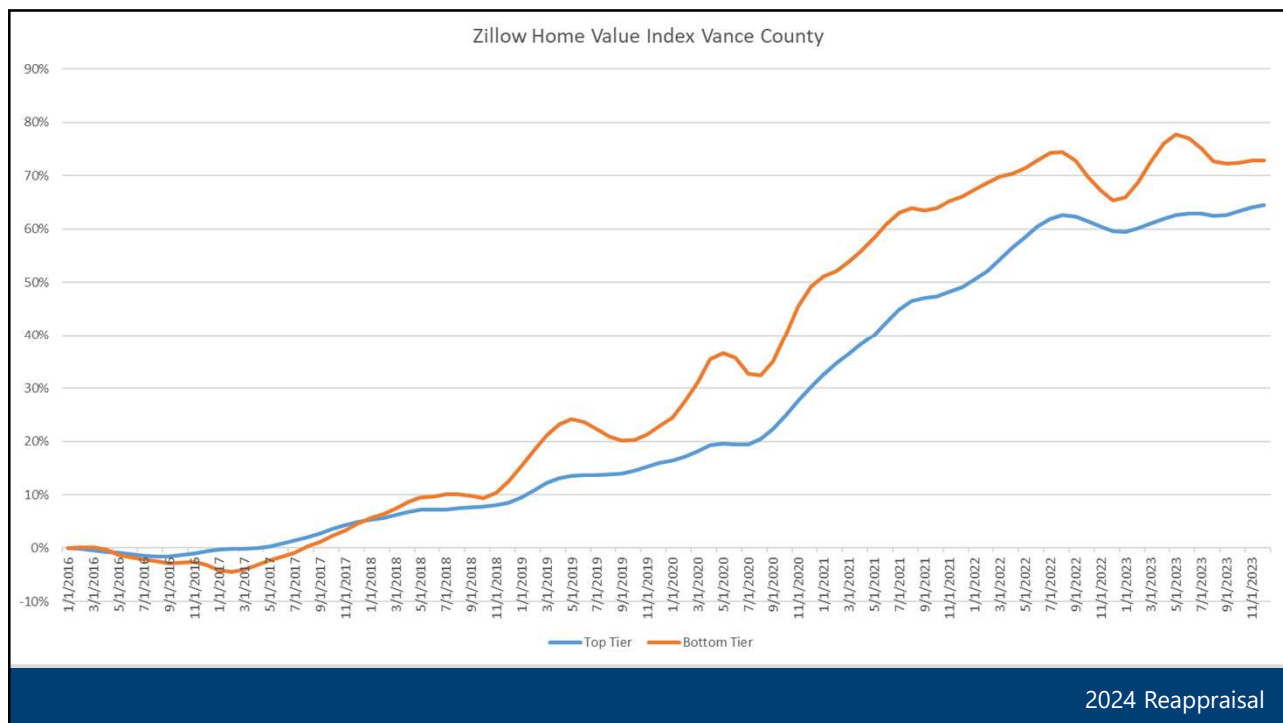

Freddie Mac's measure of market changes between 2016 and 2023 in NC and US

- The Freddie Mac House Price Index (FMHPI®) provides a measure of typical price inflation for houses within the United States.
- Values are calculated monthly and released at the end of the following month.
- Seasonally and non-seasonally adjusted series are available at three levels of geographical aggregation: Metropolitan Statistical Area (MSA), state, and national.
- The FMHPI is based on an ever-expanding database of loans purchased by either Freddie Mac or Fannie Mae.

2024 Reappraisal

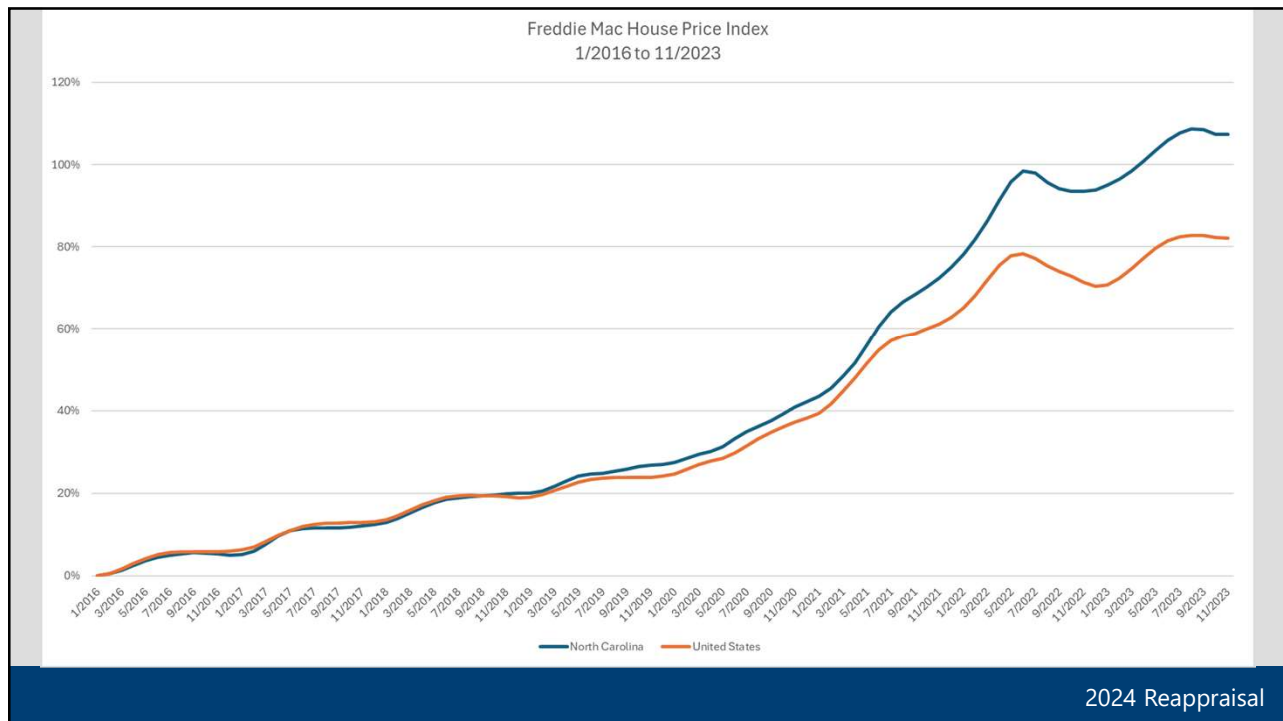

FHFA measure of market changes between 2016 and 2023 in US

- The Federal Housing Finance Agency House Price Index is a broad measure of the movement of single-family house prices.
- The FHFA HPI is a weighted, repeat-sales index, meaning that it measures average price changes in repeat sales or refinancings on the same properties.

2024 Reappraisal

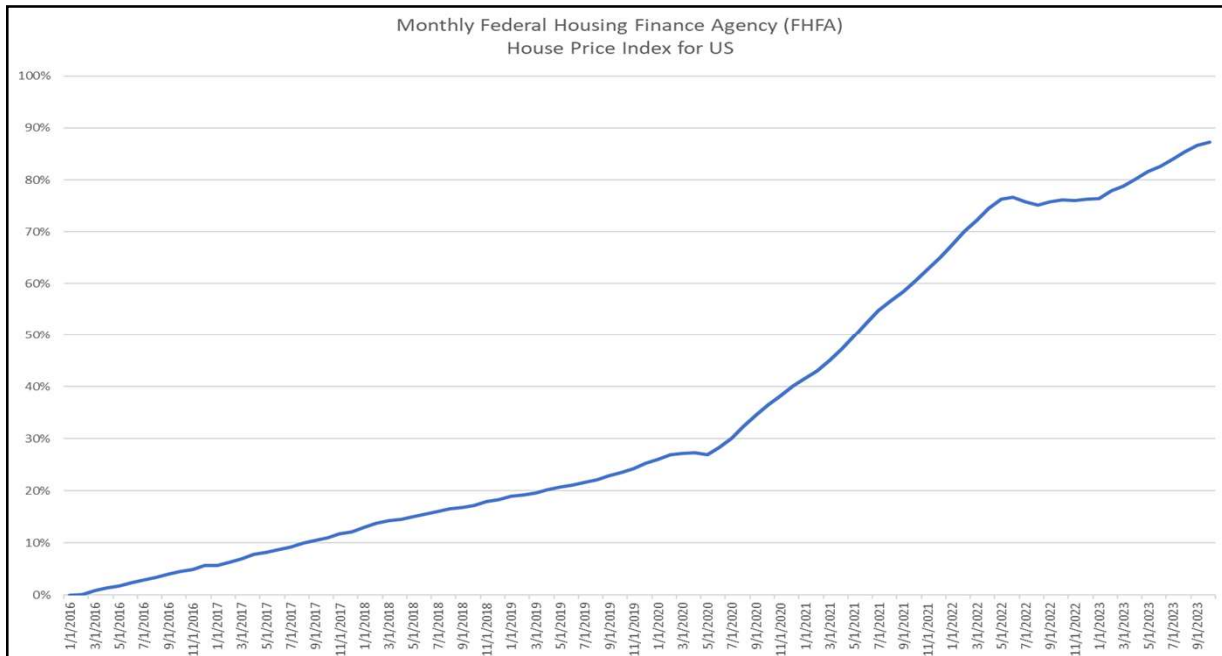

2024 Reappraisal

Appraised Value Vs Tax Rates

- Appraised value and tax rates are two separate concerns.
- County tax appraisers evaluate market activity to determine appraised value, or market value.
- The tax rate is determined by the Vance County taxing jurisdictions, based on their budget needs.
- The appraised value is established well before the tax rate is set and is totally independent of the tax rate.
- The amount of the final tax bill cannot be determined until the tax rate is set.

2024 Reappraisal

Appeals: What to do if you Disagree

3 Steps to the Appeal Process

Review

- Review the information we have on file for your property, and report any outdated or incorrect information to us.

Compare

- Compare your property value with the sale prices of similar properties using our free online service.

Appeal

- If all information is up to date and you still disagree with the assessed value, you can file an appeal with the Board of Equalization and Review (BOER) and schedule a hearing. After the BOER hears your appeal, you will receive written notification of your property value in the mail.

2024 Reappraisal

Appeals

Is the question really about value?

There are often issues other than tax value that concern property owners, such as:

- The amount of change from the last reappraisal
- Affordability of the expected taxes
- Level of services provided

While these are all understandable concerns, the only issue the Tax Department can address is the appraised value.

2024 Reappraisal

How to Support Your Appeal

You will need to provide information to support your appeal.

Useful documentation includes:

- Comparable sales or comparable sale reports from the property owner, the counties online sales database or a real estate professional
- Income and Earnings Statement
- Pictures showing the property's inner and outer features and condition, including any upgrades
- **Optional:** A copy of a recent fee appraisal for the property, such as one done in connection with the purchase or refinance of the property

2024 Reappraisal

How to Support Your Appeal

- Data errors and out-of-date information about your property can be managed quickly. Our staff members are here to help if you need to correct, update, or verify your property information.
- Qualifying property owners may benefit from one of the available property tax relief programs
- Appeals must be based on value, not on the change in value or what the expected tax increase might be.
- If you know you're going to appeal your property value assessment, it is best to appeal as early as possible and before the deadline to ensure you can arrange and prepare for a hearing.

2024 Reappraisal

Key Reappraisal Dates

Effective Date of Reappraisal	Jan. 1, 2024
Reappraisal Notices Mailed Date	March 2024
Board of Equalization and Review	Hearings begin April 1 2024
Deadline to Submit Real Property Appeal	May 6 2024
First Tax Bills Impacted by Reappraisal	Summer 2024

2024 Reappraisal

Key Appeal Date

**All appeals must be submitted online or
in writing before **May 6th 2024.****

2024 Reappraisal



Vance County Tax Department

Vance County Tax Department

122 Young Street, Suite E
Henderson, NC 27536

Website: <https://www.vancecounty.org/departments/tax-overview/>

Porcha C. Brooks, Tax Administrator

Email: taxoffice@vancecounty.org

Phone: 252-738-2040

Office Hours: 8:30 a.m. - 5:00 p.m.

2024 Reappraisal

Water District Board

Vance County Water District
Operations Report
January 2024

=	Operation Highlights	Fiscal Year-to-Date	January 2024
Work Order Completions:			
	Discolored Water / Air in Line	9	0
	Install Meter	53	1
	Replace Meter / ERT	36	1
	Repaired ERTs	26	7
	Remove Meter	3	0
	Locate Line/Main	801	47
	Odor in Water / Chlorine Check	8	1
	Check for Usage / Leaks	351	10
	Replace Meter Lid / Box	37	0
	Low Pressure / No Water	6	0
	Water Main/Service Line Break	10	0
	Distribute Boil Water Notices	0	0
	Distribute Rescind Notices	0	0
	Move In / Move Out	204	23
	Kittrell/Vance Water Tower Response	2	1
	Repair Water Main / Water Service	30	1
	Actual Shut Offs	477	44
	Restores	370	37
	Cross Connection Checks	8	6
	Installed Taps	55	0
	Hydrant / Site Care / Mowing	7	0
	Delivered Return Mail	0	0
	Water Tap Requests / Checks	16	3
	Recheck	156	4
	Meter Lock	2	4
	Corrective Maintenance	20	0
	Pothole/Road Repair- PW	2	0
	Meter Read	1226	249
	Install ERT	1	7
	Meter Locate	20	1
Satellite Office Activity:			
	Information Requests	49	16
	Bill Pays	4232	381
	Applications Received	142	13

Billing Summaries:	Active Customers	Metered Services	Gallons Billed	Average Usage	
October Billing 10/01/2023-10/31/2023	1870	1482	4,617,483	3,116	@.01033= \$32.19 + \$30 base = \$62.19
November Billing 11/01/2023-11/30/2023	1880	1493	5,411,939	3,625	@.01033= \$37.45 + \$30 base = \$67.45
December Billing 12/01/2023-12/31/2023	1875	1491	4,834,429	3,242	@.01033 = \$33.49 +\$30 Base = \$63.49
January Billing 01/01/2024-01/31/2024	1879	1494	4,638,081	3,104	@.01033 = \$32.07 +\$30 Base = \$62.07

The above numbers include all three systems.

Water System Overview:

The current residential customer count is as follows:

- Phase 1 – 821 total customers; 207 availability accounts and 614 metered accounts.
- Phase 2 – 695 total customers; 178 availability accounts and 517 metered accounts.
- Kittrell – 363 total customers; 0 availability and 362 metered accounts.

There is a total of 1879 VCWD customers committed to the system with 1494 metered customers.

Vance County Water District
 Operations Report
 January 2024

Availability Aging Report for VANCE COUNTY

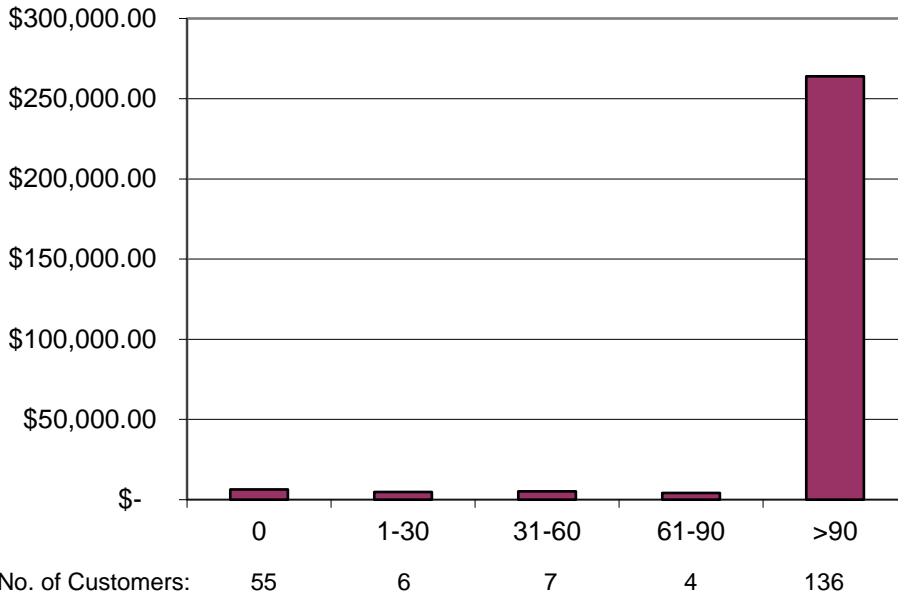

**Vance County
 Availability Accounts AR***

Age	Current Month
0	\$6,322.69
1-30	\$4,709.63
31-60	\$5,181.00
61-90	\$4,232.94
>90	\$263,913.71

Total Availability AR to Date:
 \$284,359.97

Metered Aging Report for VANCE COUNTY

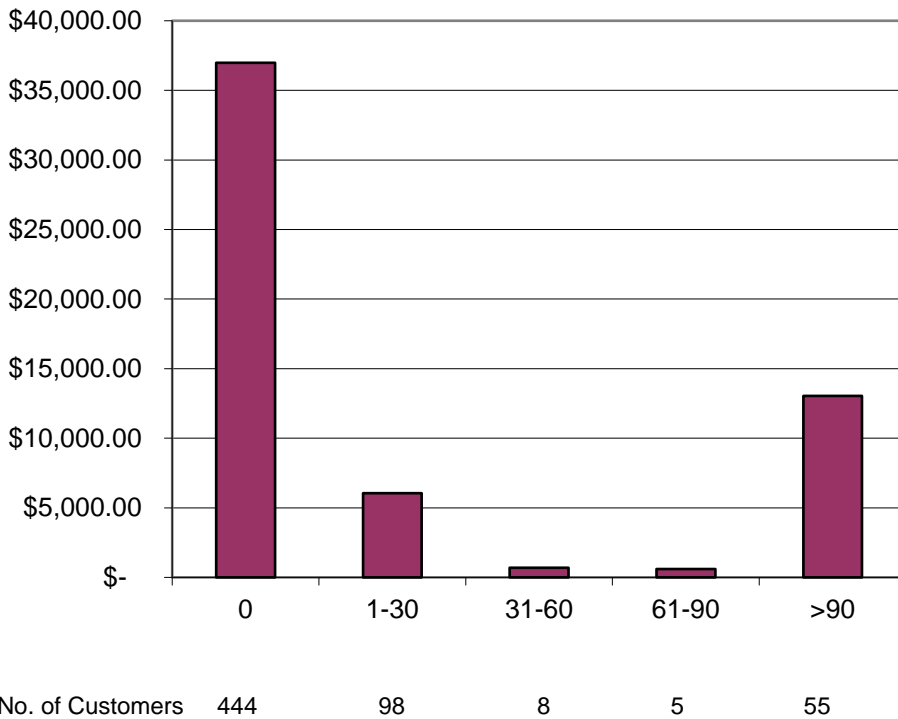

**Vance County
 Metered Accounts AR***

Age	Current Month
0	\$36,986.95
1-30	\$6,046.54
31-60	\$688.85
61-90	\$595.18
>90	\$13,031.55

Total Metered AR to Date:
 \$57,349.07

* Information as of January 31, 2024

Vance County Water District
 Operations Report
 January 2024

Metered Aging Report for KITTRELL-VANCE

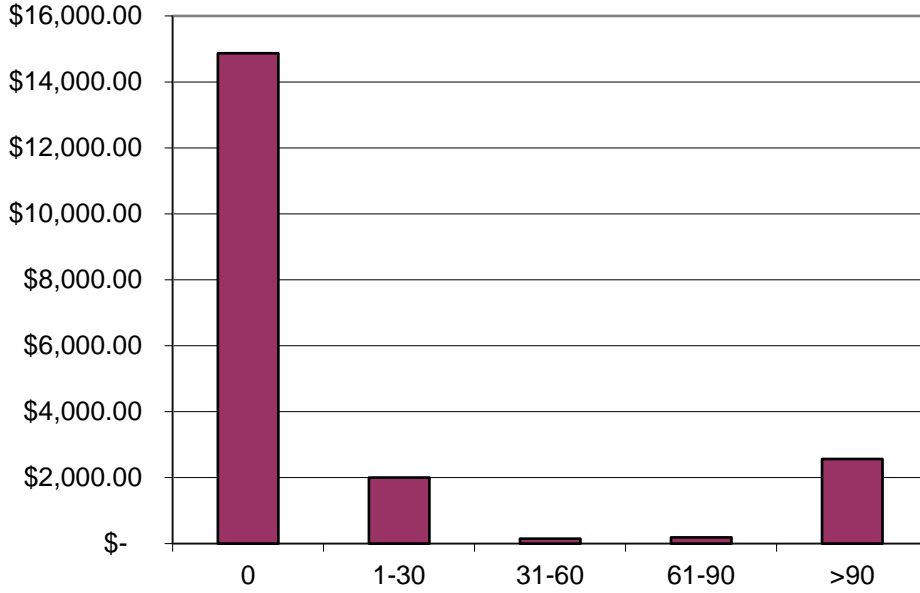

**Kittrell
 Metered Accounts AR***

Age	Current Month
0	\$ 14,865.27
1-30	\$ 2,006.73
31-60	\$ 148.65
61-90	\$ 188.63
>90	\$ 2,568.69

Total Metered AR to Date:
 \$19,777.97

No. of Customers: 173 34 2 1 18

* Information as of January 31, 2024

January 2024 - Water

Account Id	Account Description	Budget (\$)	Current Period		YTD	Balance	%Used
			01.01.24-01.31.24				
16-329-432900	INVESTMENT EARNINGS	15,000.00	5,136.21		30,639.30	15,639.30	204.2600
16-367-436701	WATER LINE REIMB-CITY	16,504.00	0		0	-16,504.00	0.0000
16-375-437500	METERED WATER SALES	1,100,000.00	104,101.08		670,016.51	-429,983.49	60.9100
16-375-437501	NON-METERED WATER REVENUE	100,000.00	10,873.70		56,961.24	-43,038.76	56.9600
16-375-437502	WATER - DEBT SETOFF REVENUE	5,000.00	0		248.73	-4,751.27	4.9700
16-376-437005	MISCELLANEOUS REVENUES	3,500.00	272.00		2,472.26	-1,027.74	70.6400
16-376-437505	CONNECTION FEES	20,000.00	4,340.00		23,165.00	3,165.00	115.8300
16-376-437506	RECONNECT FEES	6,000.00	1,276.76		7,421.66	1,421.66	123.6900
16-376-437507	NSF CHECK FEES	-800.00	-225.01		-890.91	-90.91	0.0000
16-376-437508	LATE PAYMENT FEES	18,500.00	1,941.56		11,160.00	-7,340.00	60.3200
16-397-439710	TRANSFER FROM GENERAL FUND	29,312.00	0		0	-29,312.00	0.0000
WATER DISTRICT FUND Revenue Totals		1,313,016.00	127,716.30		801,193.79	-511,822.21	

Account Id	Account Description	Budget (\$)	Current Period		YTD	Balance	%Used
			01.01.24-01.31.24				
16-665-000000	Control Account	0	0		0	0	0
16-665-500011	TELEPHONE & POSTAGE	2,200.00	330.47		1,132.87	1,067.13	51.4900
16-665-500013	UTILITIES	4,900.00	695.37		2,597.79	2,302.21	53.0200
16-665-500026	ADVERTISING	1,200.00	0		0	1,200.00	0.0000
16-665-500033	DEPARTMENTAL SUPPLIES	55,000.00	1,526.59		17,428.87	37,571.13	31.6900
16-665-500044	SPECIAL CONTRACTED SERVICES	0.00	49.99		262.93	-262.93	0
16-665-500045	CONTRACTED SERVICES	280,000.00	8,496.83		151,851.40	128,148.60	54.2300
16-665-500054	INSURANCE & BONDS	3,182.00	0		3,019.90	162.10	94.9100
16-665-500079	PURCHASED WATER	270,000.00	21,639.30		140,883.41	129,116.59	52.1800
16-665-500088	BANK SERVICE CHARGES	2,500.00	356.16		1,281.56	1,218.44	51.2600
16-665-500283	DEBT SERVICE RESERVE	55,130.00	0		0	55,130.00	0.0000
16-665-500286	SYSTEM MAINTENANCE	68,000.00	0		18,749.99	49,250.01	27.5700
16-665-500347	PERMITS	2,700.00	0		3,150.00	-450.00	116.6700
16-665-500390	DEPRECIATION EXPENSE	23,576.00	0		0	23,576.00	0.0000
WATER DISTRICT FUND Expenditure Totals		768,388.00	33,094.71		340,358.72	428,029.28	

*Committee Reports
and Recommendations*

Vance County

Committee Reports and Recommendations

March 4, 2024

Planning/Environmental Committee

Board of Equalization and Review. The committee (Brummitt, Feimster and Kelly/absent) met on February 26, 2024 to review GS 105-322, Article 21. This statute allows the Board of County Commissioners to appoint a separate committee to serve as the Board of E&R. Staff has already done research and found that the counties that provided data are split about 50/50 as it relates to members of their Board of E&R. The committee and the County Manager both recommend keeping the Board of E&R as the Board of County Commissioners due to timing constraints. GS 105-322, Article 21 states that the resolution would need to be passed on the first Monday of March in order to appoint new members to the Board of E&R. This does not provide sufficient time for board vacancy announcements, recruitment, and appointment of those new members by the first Board of E&R meeting, which will take place the first Monday in April.
For Your Information.

Properties Committee

Land Donation Update. The committee (Taylor, Brummitt, and Alston) met on February 26, 2024 to review a request from Mr. Arthur Faulkner for Vance County to accept 32.63 acres of land and a farmhouse. Wykia Macon, Extension Director, presented additional documentation with data maps and other potential uses of the land. The committee has asked staff to continue to do more research. Staff has done some research with other jurisdictions and that information is below.

- **City of Havelock:** recommend getting a phase 1 environment assessment on the property before it is accepted.
- **Edgecombe County:** unless there is a specific need and use for it, they do not accept donated property.

For Your Information.

County Office Building Safety. The committee discussed employee safety at the County Office Building. There is known unlawful activity in the area and safety is a priority for the County Manager as well as the Board of County Commissioners. The committee has asked staff to obtain a quote on cameras and keycard access relocation to the building. **\$14,869.25.** This cost includes the following:

Replace door with single acting glass door with panic hardware; relocate the existing card reader from stairwell to storefront door at main entrance; convert new panic hardware to electronic locking hardware; install door contact on new door; install a video intercom door station on the front door; install two video intercom desk stations; test door and video intercom for proper operation upon completion. *Recommendation: County Manager requests use of contingency funds in the amount of **\$14,869.25** to cover the cost of the above recommendations to the extension building.*

Abbott Subdivision: The committee reviewed a request from Pastor John Miles for assistance with road repairs in Abbott subdivision. The County Manager provided information to the committee as it relates to research that was done on orphan roads back in spring 2023. Similar requests from other property owners have gone before the Board of County Commissioners

and assistance was not provided. Staff will work with those property owners to see if there are any other funding opportunities. *For Your Information.*

Administration Building Handicap Accessibility. The committee reviewed a request received from a citizen as it relates to handicap accessibility and signage for the Administration Building. Staff will get with maintenance staff to ensure proper signage moving forward. *For Your Information.*

Human Resources Committee

Background Check Policy. The committee (Faines, Feimster and Taylor) met on February 26, 2024 to consider a recommended Background Check Policy for applicants with Vance County. The county has historically processed background checks on potential new hires but without a policy in place. Information about an individual's past criminal conduct is collected to: preserve public trust; promote a safe work environment for employees and members of the public; determine their suitability for employment; and promote the protection of the County's property. The County seeks to promote a fair, consistent, confidential, and non-discriminatory method of obtaining and using criminal information for employment decisions. *Recommendation: County Manager requests approval of the policy with an effective date of March 4, 2024.*

Personnel Policy. The committee considered review of the current personnel policy. Vance County currently contracts with Catapult who provides HR employment law related assistance to the county. Catapult will review the current policy for Federal, State, and local compliance. *For Your Information.*



115 Bestwood Drive
Clayton, NC 27520
Phone (919) 550-2699
Fax (919) 550-0719

Proposal

February 27, 2024

To: Vance County

Attn: Brad Weatherington

From: Mark Womack

Project: 24-018 DSS Bldg Card Reader Relocation

BFPE International will furnish the work as described herein, including equipment, installation labor, installation materials, start-up, and owner training, unless specifically excluded below. Prices quoted include sales tax and freight. Turnkey and supervised projects include a 90 day warranty against defects in materials and workmanship provided by BFPE International. Warranty on equipment is limited to that provided by the manufacturer. Quotation is valid for (30) thirty days and contingent upon mutually acceptable contract terms.

SCOPE OF WORK

- BFPE will relocate the existing card reader located at the upper-level stairwell door to the storefront door at the main entrance.
- Brannock's Glass & Vinyl will install a new storefront door with panic hardware, ~~transom, and side lights.~~
- BFPE will convert the new panic hardware to electronic locking hardware.
- Install a door contact on the new door.
- Install a video intercom door station on the front door.
- Install [2] video intercom desk stations. One will be installed at the receptionist's desk by the front door and the other will be installed in the 1st office on the left as you're walking in. Both desk stations will be able to see and speak to the individual at the front door. They will also be able to release the door from their desks to allow them entry.
- Test the door and video intercom for proper operation upon completion.



115 Bestwood Drive
Clayton, NC 27520
Phone (919) 550-2699
Fax (919) 550-0719

EQUIPMENT LIST

<u>DESCRIPTION</u>	<u>QTY</u>
<u>Access Control Equipment</u>	
Electronic Locking Hardware	1
<u>Video Intercom Equipment</u>	
Video Intercom Door Station	1
Video Intercom Desk Station	1
Additional Desk Station	1
Desk Station Stand	2
Power Supply	1
Door Release Relay	1
Video Intercom Cable	1

PRICING

BFPE International proposes the installation of the above scope of work for the amount of:

Total Cost: \$ 8,998.00

NOTES, CLARIFICATIONS & EXCEPTIONS

- All work is to be performed during normal business hours (7:00-5:00 Mon-Fri)
- All applicable taxes are included in this proposal.
- 110 vac is by others.

North Carolina Alarm Systems Licensing Board
3101 Industrial Drive, Suite 104
Raleigh, NC 27609
NC Alarm Systems License # 2172-CSA

Brannock's Glass and Vinyl

Commercial and Residential Glass Work Vinyl Windows and Siding

Office: (252) 257-2465

Cell: (252) 213-0000

Fax: (252) 257-3545

115 Ray Frazier Road, Norlina, NC 27563

Proposal Submitted to:	VCM	Phone Number:	Date: 8/10/2023
Street		Job Name	
City, State and Zip Code		Job Location	Courthouse
Architect	Date of Plans		Job Phone

We hereby submit specifications and estimates for:

Install a White Single Acting Glass Door with Panic Hardware, Transom, ~~and Side Lights.~~

The door will be prepped for the existing card reading system. Card reading system will be installed by others.

Material	\$4,600.00
Labor	\$ 900.00
Subtotal	\$5,500.00
Tax	\$ 371.25
Total	\$5,871.25

We Propose hereby to furnish material and Labor-- complete in accordance with above specifications for the sum of: _____ Dollars (\$5,871.25)

Payment to be made as Follows:

_____ Authorized Signature _____

Note: This Proposal may be withdrawn by us if not accepted within 30 Days

All material is guaranteed to be as specified. All work to be completed in a workmanlike manner according to standard practices. Any alteration or deviation from above specifications involving extra cost will be executed only upon written orders, and will become an extra charge over and above the estimate. All agreements contingent upon strikes, accidents, or delays beyond our control. Owner to carry fire, tornado and other necessary insurance. Our workers are fully covered by Workman's Compensation Insurance

Acceptance of Proposal- The above prices, specifications and conditions are satisfactory and are hereby accepted. You are authorized to do the work as specified. Payment will be made as outlined above.

Date of Acceptance: _____

Signature: _____



Vance County Criminal Background Check Policy

Effective Date: March 4, 2024

The County believes that employing and retaining a well-qualified, diverse workforce is essential to the overall success of this organization. Criminal background checks are an important tool in determining the suitability of an individual for initial employment with the County.

PURPOSE

Information about an individual's past criminal conduct is collected to: preserve public trust; promote a safe work environment for employees and members of the public; determine their suitability for employment; and promote the protection of the County's property. The County seeks to promote a fair, consistent, confidential, and non-discriminatory method of obtaining and using criminal information for employment decisions.

SCOPE

This policy applies to all applicants of Vance County.

DEFINITIONS

- Background Check – Process of acquiring records related to an individual's past criminal conduct.
- Background Check Release Form – A form completed by an applicant for any eligible position that authorizes a background check prior to employment.
- Fair Credit Reporting Act (FCRA) – Federal law that regulates the collection, dissemination, and use of consumer credit information, including criminal background reports.
- Disciplinary Action – An action initiated by a supervisor to address and correct an employee's unacceptable behavior and/or performance.
- Legal Actions/Proceedings – Any criminal proceedings including, but not limited to, arrests, convictions, guilty pleas, no contest pleas, restraining orders, warrants, and criminal charges.
- Safety Sensitive Position – A position where an essential function of the job includes safety sensitive responsibilities. Safety sensitive responsibilities are those that pose a risk to the safety of the employee or others under which a momentary lapse of attention or judgement could have disastrous consequences without the opportunity to rectify the mistake. This definition also includes any position that meets the Federal Highway Administration's definition in 49 CFR Part 382 for CDL operators and those that maintain CDL required equipment.
- Security Sensitive Position – A position where the employee's duties involve handling cash or sensitive financial information.

ORGANIZATIONAL RULES

All applicants for employment are subject to a criminal background check.

An arrest, in and of itself, does not establish that criminal conduct has occurred. Accordingly, the fact that an individual was arrested should never be the sole basis of an adverse employment action. The County may take adverse employment action based on information showing that the individual actually committed

the conduct underlying the arrest. A conviction, guilty plea or no contest plea shall serve as sufficient evidence that the individual engaged in the alleged criminal conduct.

The County shall not treat background check information differently for individuals based on their race, color, religion, sex, sexual orientation, national origin, political affiliation, marital status, citizenship status, disability, genetic information, veteran status, age, or other legally protected status.

The County recognizes that the use of background check information may disproportionately impact some individuals based on their membership in a protected class. Accordingly, the County will take steps to ensure that any use of background check information will be job related and consistent with business necessity. The County finds that reporting convictions for nonviolent, drug-related offenses such as possession, manufacture, or distribution of controlled substance to only be job related and consistent with business necessity for those positions that are deemed safety-sensitive.

PROCEDURES

Pre-Employment Background Checks

The hiring department or human resources will only have applicants who have received a contingent offer to sign a background check release form during the post interview paperwork process.

Any applicant refusing to authorize the background check will have their contingent offer rescinded.

If the background check does not reveal any prior criminal activity, the applicant will remain eligible for hire pending the results of other pre-employment requirements. However, if the background check reveals a conviction, guilty or no contest plea, the HR Director in conjunction with the Department Head and the County Manager or his/her designee shall determine the degree to which the criminal conduct is related to the position.

When determining whether to reject an applicant because of prior criminal activity, the HR Director and County Manager shall consider the:

- nature and gravity of the criminal activity;
- time that has passed since the criminal activity;
- duties that the applicant will perform;
- applicant's opinion on the accuracy of the background check;
- facts surrounding the criminal activity;
- number of criminal offenses;
- age of the applicant at the time of the criminal activity;
- applicant's employment history before and after the criminal activity;
- applicant's rehabilitation efforts;
- applicant's employment or character references; and
- applicant's participation in a bonding program

If the decision is to reject the applicant because of their prior criminal activity, the County shall comply with the requirements of the Fair Credit Reporting Act. First, Human Resources will send the applicant a "pre-adverse action" letter. This letter must contain a copy of the background check relied on by the County. Also, the letter must provide the applicant with a summary of their rights under the Fair Credit Reporting Act. HR must give the applicant five (5) business days to review and dispute any inaccurate information in

the background check. After the five (5) business days have passed, HR must provide the applicant with an “adverse action” letter. This letter should provide the applicant with: the contact information of the agency performing the background check; a statement notifying them that the agency performing the background check did not make the adverse employment decision; a notice that the applicant is entitled to receive a free copy of the background check; and a notice that the applicant has a right to dispute the information in the background check with the agency.

Approved: _____ Date: _____

R. Dan Brummitt, Chair

Vance County Board of Commissioners

*County Manager's
Report*

Vance County
County Manager's Report to the Board
March 4, 2024

- A. Resolution – Accepting Exclusive Planning Authority from the City of Henderson.** Vance County and the City of Henderson have a long history of coordination with respect to economic development efforts and joint planning initiatives in several identified industrial areas in and around the extraterritorial jurisdictional boundary of the City. There are two (2) parcels of property, further identified utilizing Vance County Parcel Identification Numbers 0403 02018 (75.19 acres) and 0413 02017 (118.5 acres) owned by the Kerr Tar Regional Economic Development Corporation (hereafter ‘the Property’) located within both the planning jurisdictions of the County and the City; and the property is split zoned between Vance County and the City of Henderson. NC General Statute 160D-202(h) allows for property within the planning and development regulation jurisdiction of more than one local government to be assigned exclusive planning and development jurisdiction by mutual agreement of the local jurisdictions and with the written consent of the landowner. *Recommendation: Adopt the resolution as recommended by Staff and the County Attorney.*
- B. Surplus Property.** IT has 17 Desktops with wiped hard drives that we would like to donate to a local non-profit in Vance County.
- 5 – HP Compaq Pro 4300 desktops, estimated value \$30 each
 - 6 – HP Compaq Pro 6200 desktops, estimated value \$18 each
 - 2 – HP ProDesk 400 G1 Desktops, estimated value \$20 each
 - 1 – HP Elite Desk 800G1, estimated value \$15 each
 - 2 – HP ProDesk 400 G3, estimated value \$24 each
 - 1 – Dell Optiplex 780, estimated value \$32 each
- Recommendation: Approve the property presented as surplus and authorize the Interim Finance Director to dispose of said property accordingly as allowed by state statute.*
- C. Staff Updates: Fire Chief Chris Wright is requesting to fill two full time vacancies due to current vacancies.** *Recommendation: Approve the recruitment for two new firefighters per Fire Chief's request.*

RESOLUTION

by the

Vance County Board of Commissioners

***ACCEPTING EXCLUSIVE PLANNING AUTHORITY FROM THE
CITY OF HENDERSON CONSISTENT WITH NCGS 160D-202(h)***

FOR TAX PARCELS 0413 02018 and 0413 02017

Owner - Kerr Tar Regional Economic Development Corporation

WHEREAS, Vance County (hereafter ‘the County’) and the City of Henderson (hereafter ‘the City’) have a long history of coordination with respect to economic development efforts and joint planning initiatives in several identified industrial areas in and around the extraterritorial jurisdictional boundary of the City; and

WHEREAS, there are two (2) parcels of property, further identified utilizing Vance County Parcel Identification Numbers 0403 02018 (75.19 acres) and 0413 02017 (118.5 acres) owned by the Kerr Tar Regional Economic Development Corporation (hereafter ‘the Property’) located within both the planning jurisdictions of the County and the City; and

WHEREAS, the Property is split zoned between Vance County and the City of Henderson as follows:

- PIN 0413 02018: Approximately 62.29 acres (83%) of the Property is subject to County zoning regulations while 17% (12.9 acres) are subject to City of Henderson zoning regulations,
- PIN 0413 02017: Approximately 95.02 acres (81%) is subject to County zoning regulations while 19% (23.47 acres) are subject to City of Henderson zoning regulations; and

WHEREAS, NC General Statute 160D-202(h) allows for property within the planning and development regulation jurisdiction of more than one local government to be assigned exclusive planning and development jurisdiction by mutual agreement of the local jurisdictions and with the written consent of the landowner; and

WHEREAS, both County and City officials are in receipt of a written request by the Kerr Tar Regional Economic Development Corporation to assign exclusive planning and development jurisdiction of the Property to the County for development review purposes; and

WHEREAS, both County and City officials have determined, by mutual agreement, the Property should be developed under County land use and development regulations. This agreement has been reached pursuant to the provisions of NC General Statute 160D-202 and the available authority pursuant to Article 20 of Chapter 160A of the General Statutes; and

WHEREAS, this mutual agreement shall be evidenced by a resolution formally adopted by each governing board and recorded with the Vance County Register of Deeds upon final adoption by the County and City.

NOW BE IT ORDAINED by the Vance County Board of Commissioners:

1. The County is in receipt of a resolution adopted by the City of Henderson Council formally relinquishing planning and development authority over the relevant portion of the Property having Parcel Identification Numbers 0413 02018 and 0413 02017, consistent with the written request of the owner, Kerr Tar Regional Economic Development Corporation;
2. Vance County shall extend existing Light Industrial (LI) general use zoning over the Property previously within the extraterritorial jurisdiction (ETJ) of the City of Henderson and will now treat the tracts of land as whole tracts for Planning purposes as if a portion of the tracts were never split and under the extraterritorial planning jurisdiction for the City of Henderson.
3. Directs staff to initiate, if necessary, any formal Zoning Map Amendment proceedings to update the Official Zoning Map for Vance County such that development of the Property shall abide by development standards associated with the LI general use zoning district as detailed in the Vance County Zoning Ordinance;
4. With this adoption of this RESOLUTION, the Vance County Board of Commissioners formally acknowledges and accepts the transfer of development authority for the Property under the authority of NCGS 160D-202(h).

This the 4th day of March, 2024.

R. Dan Brummitt, Chair

*County Attorney's
Report*

Consent Agenda Items

Tax Refunds and Releases
Minutes

Monthly Reports
911 Emergency Operations
Administrative Ambulance Charge-Offs
Cooperative Extension
EMS
Human Resources
Information Technology
Parks and Recreation
Planning and Development
Tax Office
Veterans Service

TAX OFFICE REFUND AND RELEASE REPORT FOR JANUARY 2024

TAXPAYER NAME	TAX YR	REAL	PERSONAL	SOLID WASTE FEE	REASON
LYONS ANGELA T	2018	9.18	0	0	CORRECT VALUE
LYONS ANGELA T	2019	9.41	0	0	CORRECT VALUE
LYONS ANGELA T	2020	9.41	0	0	CORRECT VALUE
LYONS ANGELA T	2021	9.41	0	0	CORRECT VALUE
LYONS ANGELA T	2022	9.41	0	0	CORRECT VALUE
DAWSON RAY	2023	0	29.67	0	CORRECT VALUE
ADAMS RICHARD S	2023	0	0	120	REMOVE SOLID WAS
ALSTON DAN LEE	2023	0	25.21	0	CORRECT VALUE
BISHOP RADIATOR & TUNE UP	2023	0	540.61	0	PERS PROP BILLED
DICKERSON KENNETH G	2023	0	19.32	120	REMOVE SOLID WAS
DICKERSON KENNETH G	2023	0	19.32	120	REMOVE SOLID WAS
DICKERSON KENNETH G	2023	0	19.32	0	PERS PROP BILLED
HATHAWAY DAVID WAYNE	2023	0	96.70	0	PERS PROP BILLED
JACOBS LARRY THOMAS JR	2023	0	79.70	0	CORRECT OWNERSHI
LEVI MILDRED E	2023	376.50	0	0	CORRECT/GRANT EX
TEMPERATURE CONTROL SOLUTIONS	2023	0	3552.99	0	CORRECT VALUE
BURWELL DELORIS JAN DECEASED	2024	0	71.65	112	PERS PROP BILLED
TOTAL		423.30	4,454.49		
GRAND TOTAL	4,877.80				

HENDERSON-VANCE COUNTY 911



NUMBER OF CALLS REPORT BY COMPLAINT (ALL UNITS)

TOTAL

7,041

TIME PERIOD: 01/30/2024 00:00:00 Through 02/26/2024 23:59:59

DEPARTMENT	COMMENT	TOTAL	COUNTY	CITY	STATE	OTHER
911 GENERAL CLEAR	Other Dispatch	177				177
AFTON VOLUNTEER FIRE DEPARTMENT	County VFD Dispatch	2	2			
AMERICAN RED CROSS	Other Dispatch	1				1
BEARPOND VOLUNTEER FIRE DEPARTMENT	County VFD Dispatch	39	39			
BERTIE AMUBLANCE SERVICE	City & County Dispatch	0				0
CAROLINA AIR CARE	Other Dispatch	0				0
CASWELL COUNTY EMS	Out of County Mutual Aid	0				0
COKEBURY VOLUNTEER FIRE DEPARTMENT	County VFD Dispatch	34	34			
CSX RAILROAD	Other Dispatch	1				1
DREWRY VOLUNTEER FIRE DEPARTMENT	County VFD Dispatch	17	17			
DUKE LIFE FLIGHT	Other Dispatch	6				6
CENTURYLINK	Other Dispatch	1				1
DUKE ENERGY	Other Dispatch	6				6
EPSOM VOLUNTEER FIRE DEPARTMENT	County VFD Dispatch	11	11			
FRANKLIN COUNTY EMS	Out of County Mutual Aid	0				0
GRANVILLE COUNTY EMS	Out of County Mutual Aid	0				0
HENDERSON FIRE DEPARTMENT	City Dispatch	255		255		
HENDERSON POLICE DEPARTMENT	City Dispatch	2005		2005		
HENDERSON STREET DEPT	City Dispatch	0		0		
HENDERSON WATER DEPARTMENT	City Dispatch	17		17		
HICKSBORO VOLUNTEER FIRE DEPARTMENT	County VFD Dispatch	28	28			
KITTRELL VOLUNTEER FIRE DEPARTMENT	County VFD Dispatch	18	18			
NORTH CAROLINA DEPT OF PARKS	State Dispatch	1			1	
NORTH CAROLINA DEPT OF TRANSPORTATION	State Dispatch	5			5	
NORTH CAROLINA DIVISION OF MOTOR VEHICLES	State Dispatch	0			0	
NORTH CAROLINA FORESTRY SERVICE	State Dispatch	6			6	
NORTH CAROLINA MEDICAL EXAMINER	State Dispatch	5			5	
NORTH CAROLINA PROBATION & PAROLE	State Dispatch	0			0	
NORTH CAROLINA STATE HIGHWAY PATROL	State Dispatch	61			61	
NORTH CENTRAL MEDICAL TRANSPORTS	City & County Dispatch	0	0			
NORTH CAROLINA WILDLIFE	State Dispatch	1			1	
PUBLIC SERVICE GAS	Other Dispatch	4				4
RIDGEWAY VOLUNTEER FIRE DEPARTMENT	County VFD Dispatch	2	2			
TOWNSVILLE VOLUNTEER FIRE DEPARTMENT	County VFD Dispatch	15	15			
UNC AIR CARE	Other Dispatch	1				1
VANCE COUNTY AMBULANCE SERVICE (EMS)	City & County Dispatch	536	248	288		
VANCE COUNTY ANIMAL CONTROL	County Dispatch	74	74			
VANCE CO DEPT OF SOCIAL SERVICES	County Dispatch	8	8			
VANCE COUNTY EMERGENCY MANAGEMENT	City & County Dispatch	2	2			
VANCE COUNTY FIRE DEPARTMENT	County Dispatch/FIRE	79	79			
VANCE COUNTY FIRE MARSHALL	County Dispatch/FIRE	2	2			
VANCE COUNTY MAGISTRATE OFFICE	Other Dispatch	7				7
VANCE COUNTY RESCUE SQUAD	County Dispatch	28	28			
VANCE COUNTY SHERIFF DEPARTMENT	County Dispatch	3562	3562			
WAKE ELECTRIC	County Dispatch	0	0			
WAKE COUNTY EMS	Out of County Mutual Aid	0				0
WARREN COUNTY EMS	Out of County Mutual Aid	1				1
WATKINS VOLUNTEER FIRE DEPARTMENT	County VFD Dispatch	23	23			
	TOTALS	7041	4192	2565	79	205

Signature: 
 Prepared by: Vivian E Lassiter, Director
 Signature: 
 Reviewed by: William T. Fulcher, Interim Operations Manager
 2/27/2024

VANCE COUNTY E911
156 CHURCH ST STE 002 HENDERSON , NC 27536

CFS Time Summary By Department Type
01/30/2024 00:00 - 02/26/2024 23:59

Department	Total CFS	Avg Units	Min CFS	Max CFS	Avg CFS	Disp-Enr	Disp-Arr	Total Time
911 COMMUNICATIONS	177	1	00:00:03	10:54:15	00:12:38	00:00:00	00:11:49	37:18:28
DUKE LIFE FLIGHT	6	1	00:00:03	03:16:33	00:58:30	00:00:00	01:28:55	5:51:02
UNC AIR CARE	1	1	00:58:45	00:58:45	00:58:45	00:00:00	00:58:45	0:58:45
WARREN COUNTY EMS	1	1	00:11:54	00:11:54	00:11:54	00:00:00	00:18:45	0:11:54
Totals:	4	185						

EMS

Department	Total CFS	Avg Units	Min CFS	Max CFS	Avg CFS	Disp-Enr	Disp-Arr	Total Time
VANCE COUNTY EMS	536	2	00:00:19	02:08:38	00:40:24	00:00:57	00:11:01	360:54:42
Totals:	1	536						

FIR

Department	Total CFS	Avg Units	Min CFS	Max CFS	Avg CFS	Disp-Enr	Disp-Arr	Total Time
AFTON ELBERON FIRE DEPARTMENT	2	2	00:01:55	00:05:44	00:03:49	00:01:00	00:33:38	0:07:39
BEARPOND FIRE DEPARTMENT	39	2	00:00:08	02:20:48	00:23:13	00:01:18	00:19:46	15:05:27
COKESBURY FIRE DEPARTMENT	34	2	00:00:04	01:37:44	00:23:08	00:02:13	00:11:18	13:07:00
DREWRY FIRE DEPARTMENT	17	2	00:03:58	02:44:55	00:28:43	00:02:00	00:07:56	8:08:18
EPSOM FIRE DEPARTMENT	11	2	00:02:51	00:53:40	00:25:27	00:01:38	00:07:08	4:39:58
FORESTRY	6	2	00:06:19	00:36:41	00:19:18	00:01:43	00:43:15	1:55:50
HENDERSON FIRE DEPARTMENT	255	2	00:00:04	01:36:56	00:14:56	00:00:55	00:06:41	63:28:42
HICKSBORO FIRE DEPARTMENT	28	1	00:00:06	00:45:54	00:16:04	00:01:22	00:19:44	7:29:57
KITRELL FIRE DEPARTMENT	18	2	00:06:46	04:21:10	00:39:27	00:01:13	00:09:35	11:50:16
RIDGEWAY FIRE DEPARTMENT	2	2	00:04:31	00:19:50	00:12:10	00:03:31	00:13:35	0:24:21
TOWNSVILLE FIRE DEPARTMENT	15	2	00:02:54	01:23:33	00:23:52	00:01:51	00:15:40	5:58:10
VANCE COUNTY FIRE DEPARTMENT	79	2	00:00:06	04:21:30	00:25:36	00:00:59	00:08:24	33:42:33
VANCE COUNTY FIRE MARSHAL	2	1	00:21:23	01:15:32	00:48:27	00:00:00	00:00:00	1:36:55
WATKINS FIRE DEPARTMENT	23	2	00:01:48	01:05:18	00:20:25	00:01:53	00:08:52	7:49:39
Totals:	14	531						

OTH

Department	Total CFS	Avg Units	Min CFS	Max CFS	Avg CFS	Disp-Enr	Disp-Arr	Total Time
AMERICAN RED CROSS	1	1	03:52:01	03:52:01	03:52:01	00:00:00	03:52:01	3:52:01
CENTURY LINK	1	1	01:49:12	01:49:12	01:49:12	00:00:00	01:49:12	1:49:12

OTH

Department	Total CFS	Avg Units	Min CFS	Max CFS	Avg CFS	Disp-Enr	Disp-Arr	Total Time
CSX RAILROAD	1	1	00:00:20	00:00:20	00:00:20	00:00:00	00:00:31	0:00:20
DEPARTMENT OF TRANSPORTATION	5	1	00:00:32	02:56:29	00:59:43	00:00:00	01:00:27	4:58:36
DUKE POWER	6	1	00:21:27	04:02:03	01:51:43	00:00:00	01:51:43	11:10:21
HIGHWAY PATROL	61	1	00:00:06	04:20:34	00:39:03	00:00:00	00:38:04	39:42:45
KERR LAKE PARK RANGERS	1	1	00:00:18	00:00:18	00:00:18	00:00:00	00:00:18	0:00:18
MAGISTRATE	7	1	00:00:06	03:00:42	00:59:21	00:00:00	00:59:21	6:55:31
MEDICAL EXAMINER	5	1	00:22:51	03:24:45	01:50:35	00:00:00	01:46:01	9:12:56
PUBLIC SERVICE NATURAL GAS	4	1	00:14:12	00:38:18	00:26:33	00:00:00	00:26:33	1:46:12
VANCE CO EM	2	1	00:17:02	00:17:33	00:17:17	00:00:00	00:13:03	0:34:35
VANCE COUNTY ANIMAL CONTROL	74	1	00:00:06	08:15:55	00:35:23	00:02:49	00:22:32	43:38:37
VANCE COUNTY SOCIAL SERVICES	8	1	00:00:07	01:32:22	00:13:25	00:00:00	00:13:25	1:47:20
WATER DEPARTMENT	17	1	00:00:05	01:44:07	00:06:58	00:00:00	00:06:58	1:58:29
WILDLIFE RESOURCES COMMISSION	1	1	00:00:05	00:00:05	00:00:05	00:00:00	00:00:05	0:00:05
Totals:	15	194						

POL

Department	Total CFS	Avg Units	Min CFS	Max CFS	Avg CFS	Disp-Enr	Disp-Arr	Total Time
HENDERSON POLICE DEPARTMENT	2005	1	00:00:03	12:14:46	00:26:58	00:00:27	00:06:16	901:31:20
Totals:	1	2005						

RES

Department	Total CFS	Avg Units	Min CFS	Max CFS	Avg CFS	Disp-Enr	Disp-Arr	Total Time
VANCE COUNTY RESCUE SQUAD	28	2	00:02:56	02:12:00	00:24:47	00:01:29	00:31:19	11:34:19
Totals:	1	28						

SHE

Department	Total CFS	Avg Units	Min CFS	Max CFS	Avg CFS	Disp-Enr	Disp-Arr	Total Time
VANCE COUNTY SHERIFF'S OFFICE	3562	1	00:00:03	22:08:34	00:28:21	00:00:48	00:04:02	1683:03:49
Totals:	1	3562						

VANCE COUNTY E911
156 CHURCH ST STE 002 HENDERSON , NC 27536

CFS Time Summary By CallType
01/30/2024 00:00 - 02/26/2024 23:59

CallType	CFS Count	Minimum	Maximum	Average	Total Time	Percentage
	3	0:00:29	0:43:26	0:19:44	0:59:14	0.032
911 HANGUP	106	0:01:32	2:22:02	0:20:09	35:35:54	1.14
911 SYSTEM PROB	4	0:24:01	0:49:46	0:36:30	2:26:01	0.078
ABANDONED VEHICLE	5	0:06:23	1:11:19	0:31:30	2:37:33	0.084
ABDOMINAL PAIN/PROBLEMS	20	0:26:02	1:39:52	0:45:08	15:02:52	0.482
AIRCRAFT EMERGENCY	1	0:02:34	0:02:34	0:02:34	0:02:34	0.001
ALARM - RESIDENCE/BUSINESS	170	0:01:26	2:01:15	0:17:46	50:21:06	1.613
ALARM (FIRE RELATED)	31	0:02:35	4:24:10	0:22:30	11:37:39	0.372
ALLERGIES (REACTIONS/ENVENOMATIONS)	6	0:34:12	1:02:08	0:45:18	4:31:50	0.145
ANIMAL BITES/ATTACKS	9	0:03:37	0:54:15	0:28:30	4:16:37	0.137
ANIMAL COMPLAINT	59	0:01:53	2:14:36	0:32:10	31:38:07	1.013
ARMED ROBBERY	3	0:37:57	2:44:57	1:21:06	4:03:19	0.13
ARMED SUSPECT	5	0:14:16	0:53:31	0:29:18	2:26:30	0.078
ASSAULT	30	0:10:37	2:06:10	0:42:59	21:29:54	0.689
ASSAULT/SEXUAL ASSAULT/STUN GUN	5	1:17:57	4:03:42	2:21:02	11:45:12	0.376
ASSIST ANOTHER AGENCY	41	0:00:52	3:12:29	0:35:47	24:27:32	0.783
ASSIST MOTORIST	51	0:00:45	1:45:36	0:22:30	19:07:59	0.613
BACK PAIN(NON-TRAUMATIC/NON- RECENT TRAUMA)	1	0:52:31	0:52:31	0:52:31	0:52:31	0.028
BONDING	26	0:00:25	1:33:33	0:42:35	18:27:20	0.591
BONDSET	2	0:45:00	1:20:16	1:02:38	2:05:16	0.067
BREAKING/ENTERING MOTOR VEHICLE	7	0:16:32	1:12:14	0:48:23	5:38:42	0.181
BREATHING PROBLEMS	61	0:09:19	1:25:23	0:46:37	47:24:21	1.519
BURGLARY	22	0:11:04	3:25:25	0:49:48	18:15:49	0.585
BURNS (SCALDS)/EXPLOSION(BLAST)	1	0:03:45	0:03:45	0:03:45	0:03:45	0.002
CARBON MONOXIDE/INHALATION/HAZMAT/CB RN	1	0:15:49	0:15:49	0:15:49	0:15:49	0.008
CARDIAC/RESPIRATORY ARREST/DEATH	20	0:01:05	3:55:35	1:03:42	21:14:12	0.68
CARELESS/WRECKLESS DRIVER	38	0:01:49	3:01:09	0:20:32	13:00:30	0.417

CallType	CFS Count	Minimum	Maximum	Average	Total Time	Percentage
CHASE	2	0:24:35	2:39:31	1:32:03	3:04:06	0.098
CHEST PAINS/CHEST DISCOMFORT (NON-TRAUMATIC)	43	0:02:24	2:40:22	0:43:36	31:15:12	1.001
CHILD ABUSE	2	0:01:19	0:14:48	0:08:03	0:16:07	0.009
CIVIL DISTURBANCE	28	0:07:42	1:12:21	0:31:34	14:43:53	0.472
CIVIL SUMMONS	226	0:00:15	2:15:31	0:11:13	42:15:46	1.354
COMMUNICATING THREATS/HARASSMENT	33	0:05:11	1:56:15	0:31:22	17:15:16	0.553
CONTROL BURN	6	0:01:02	10:58:02	3:57:51	23:47:06	0.762
CONVULSIONS/SEIZURES	24	0:16:12	1:28:52	0:48:57	19:35:08	0.627
CRIMINAL SUMMONS	4	0:14:03	1:03:19	0:28:14	1:52:58	0.06
DIABETIC PROBLEMS	16	0:19:58	1:58:54	0:51:12	13:39:25	0.437
DIRECT TRAFFIC	2	0:03:52	0:11:11	0:07:31	0:15:03	0.008
DISORDERLY SUBJECT	70	0:05:36	2:21:11	0:33:01	38:31:52	1.234
DOMESTIC PROBLEMS	85	0:01:43	2:53:19	0:34:29	48:51:44	1.565
DOMESTIC PROBLEMS W/ WEAPONS	6	0:16:18	1:51:43	0:51:49	5:10:55	0.166
DOMESTIC VIOLENCE ORDER	37	0:00:26	4:03:03	0:27:31	16:58:30	0.544
DROWNING/NEAR DROWNING/DIVING/SCUBA	1	0:01:54	0:01:54	0:01:54	0:01:54	0.001
DRUG/ALCOHOL COMPLAINT	20	0:00:42	1:52:10	0:26:35	8:51:59	0.284
DRUNK DRIVER	5	0:04:06	0:34:28	0:21:28	1:47:24	0.057
ELECTRICAL HAZARD	1	0:21:27	0:21:27	0:21:27	0:21:27	0.011
EMERGENCY TRANSPORT	2	0:16:52	1:31:58	0:54:25	1:48:50	0.058
ESCORT	117	0:02:27	9:24:52	0:53:53	105:05:44	3.366
EVICTON	32	0:05:29	1:05:03	0:23:48	12:41:48	0.407
EYE PROBLEMS/INJURIES	2	0:31:54	0:41:27	0:36:40	1:13:21	0.039
FALLS	53	0:14:48	2:00:43	0:45:41	40:22:05	1.293
FD TONE TEST	32	0:00:27	0:04:11	0:01:35	0:51:09	0.027
FIGHT	8	0:00:38	2:06:39	0:42:54	5:43:16	0.183
FIGHT W/ WEAPONS	1	0:09:10	0:09:10	0:09:10	0:09:10	0.005
FIRE CALL PROQA LAUNCH	6	0:01:28	0:17:10	0:08:03	0:48:22	0.026
FOOT PATROL	23	0:01:09	0:50:02	0:11:45	4:30:16	0.144
FRAUD/IDENTITY THEFT	14	0:00:37	1:39:39	0:34:16	7:59:52	0.256
FUEL SPILL/FUEL ODOR	1	0:23:05	0:23:05	0:23:05	0:23:05	0.012
GAS LEAK/GAS ODOR	5	0:14:32	0:51:46	0:34:56	2:54:44	0.093
HAZMAT	1	0:01:38	0:01:38	0:01:38	0:01:38	0.001

CallType	CFS Count	Minimum	Maximum	Average	Total Time	Percentage
HEADACHE	8	0:26:37	1:02:27	0:43:31	5:48:13	0.186
HEART PROBLEMS/AICD	8	0:04:34	1:17:47	0:44:26	5:55:33	0.19
HEMORRHAGE/LACERATIONS	17	0:01:56	1:08:07	0:33:16	9:25:46	0.302
HOME INVASION	3	0:24:14	1:08:02	0:41:08	2:03:25	0.066
ILLEGAL DUMPING	5	0:02:08	0:42:40	0:26:33	2:12:47	0.071
IMPROPERLY PARKED VEHICLE	15	0:00:52	0:24:51	0:09:45	2:26:23	0.078
INSPECTION	3	0:13:46	1:37:25	0:44:22	2:13:06	0.071
INTOXICATED PERSON	2	0:11:02	0:22:18	0:16:40	0:33:20	0.018
INVESTIGATION	441	0:00:20	17:46:26	0:32:57	242:11:10	7.758
JUVENILE COMPLAINT	16	0:02:20	1:27:50	0:42:24	11:18:24	0.362
JUVENILE SUMMONS	2	0:03:07	0:05:43	0:04:25	0:08:50	0.005
LARCENY	70	0:00:42	2:55:29	0:38:52	45:21:03	1.453
LOST PROPERTY	5	0:00:55	0:27:58	0:13:45	1:08:47	0.037
LOUD MUSIC	52	0:03:53	0:44:26	0:17:16	14:58:38	0.48
LOUD NOISE	15	0:02:54	2:02:42	0:30:56	7:44:01	0.248
MEDICAL CALL PROQA LAUNCH	39	0:00:40	1:23:47	0:14:06	9:10:30	0.294
MENTAL SUBJECT	90	0:03:30	46:10:26	2:25:31	218:17:24	6.992
MISSING PERSON	21	0:05:45	2:51:13	1:09:21	24:16:39	0.778
MOTOR VEHICLE COLLISION - PD	83	0:00:40	4:27:59	0:37:28	51:49:49	1.66
MOTOR VEHICLE COLLISION - PI	26	0:09:01	6:31:26	1:11:46	31:05:59	0.996
MUTUAL AID / ASSIST OUTSIDE AGENCY	3	0:07:18	0:37:39	0:18:00	0:54:00	0.029
ODOR (STRANGE / UNKNOWN)	1	0:31:23	0:31:23	0:31:23	0:31:23	0.017
OPEN DOOR	3	0:04:31	0:22:53	0:13:10	0:39:32	0.021
OUTSIDE FIRE	9	0:05:12	1:41:45	0:31:36	4:44:24	0.152
OVERDOSE / POISONING	8	0:01:11	0:49:21	0:29:12	3:53:37	0.125
PREGNANCY / CHILDBIRTH / MISCARRIAGE	1	0:43:21	0:43:21	0:43:21	0:43:21	0.023
PREPLAN	1	0:08:20	0:08:20	0:08:20	0:08:20	0.004
PROPERTY CHECK	2138	0:00:12	15:53:11	0:19:42	702:29:22	22.502
PROPERTY DAMAGE	31	0:00:51	1:55:22	0:35:54	18:33:16	0.594
PSYCHIATRIC / ABNORMAL BEHAVIOR / SUICIDE ATTEMPT	5	0:02:17	1:09:53	0:33:14	2:46:12	0.089
RECOVERED / FOUND PROPERTY	7	0:02:05	1:00:19	0:31:17	3:39:04	0.117
REPO	37	0:01:07	0:23:38	0:04:31	2:47:14	0.089
ROBBERY	1	0:18:37	0:18:37	0:18:37	0:18:37	0.01

CallType	CFS Count	Minimum	Maximum	Average	Total Time	Percentage
SERVICE CALL	25	0:00:50	1:01:54	0:21:29	8:57:24	0.287
SHOPLIFTER	11	0:21:36	3:31:02	0:58:32	10:43:56	0.344
SHOTS FIRED	29	0:02:49	3:12:47	0:26:53	12:59:45	0.416
SHOW CAUSE	124	0:01:17	1:43:49	0:07:49	16:10:11	0.518
SICK PERSON	103	0:02:17	1:31:44	0:43:46	75:08:40	2.407
SINKING VEHICLE/VEHICLE IN FLOODWATER	1	0:04:29	0:04:29	0:04:29	0:04:29	0.002
SMOKE INVESTIGATION (OUTSIDE)	1	0:07:38	0:07:38	0:07:38	0:07:38	0.004
SPECIAL ASSIGNMENT	50	0:03:36	12:15:05	5:15:31	262:56:17	8.423
STAB / GUNSHOT / PENETRATING TRAUMA	12	0:02:12	3:33:39	1:00:42	12:08:28	0.389
STOLEN VEHICLE	13	0:04:43	1:23:19	0:41:04	8:53:52	0.285
STROKE / TIA	9	0:43:16	1:12:31	0:52:37	7:53:34	0.253
STRUCTURE FIRE	9	0:10:34	4:23:22	0:56:28	8:28:18	0.271
SUBPOENA	117	0:00:21	0:33:05	0:04:31	8:48:48	0.282
SURRENDER	2	1:15:42	2:04:10	1:39:56	3:19:52	0.107
SUSPICIOUS SUBJECT	47	0:03:27	1:40:56	0:25:16	19:47:38	0.634
SUSPICIOUS VEHICLE	84	0:01:51	1:44:25	0:18:57	26:32:20	0.85
TALK TO OFFICER / DEPUTY	169	0:02:39	3:36:04	0:26:32	74:46:01	2.395
TEST	13	0:00:23	1:48:17	0:09:34	2:04:25	0.066
TRAFFIC STOP	289	0:00:54	3:14:55	0:11:21	54:41:39	1.752
TRANSPORT	3	4:02:25	6:36:29	5:14:07	15:42:23	0.503
TRAUMATIC INJURY/INJURIES	5	0:02:06	1:02:18	0:25:04	2:05:22	0.067
TREE DOWN	1	0:18:23	0:18:23	0:18:23	0:18:23	0.01
TRESPASSING / LOITERING	91	0:05:29	2:44:06	0:27:01	40:59:40	1.313
UNAUTHORIZED USE OF A VEHICLE	11	0:07:17	1:46:53	0:41:30	7:36:37	0.244
UNCONCIOUS / FAINTING (NEAR)	46	0:02:28	2:05:30	0:43:03	33:00:41	1.057
UNKNOWN PROBLEM (PERSON) DOWN	20	0:02:38	1:05:47	0:21:42	7:14:13	0.232
VEGETATION/WILDLAND/BRUSH/GRASS FIRE	5	0:18:25	1:29:37	0:50:11	4:10:59	0.134
VEHICLE FIRE	3	0:28:00	0:43:30	0:37:23	1:52:11	0.06
WARRANT SERVICE	160	0:00:25	6:48:19	0:41:29	110:37:29	3.544
WATER RELATED PROBLEM	18	0:01:38	1:47:52	0:09:56	2:58:53	0.096
WATERCRAFT IN DISTRESS/COLLISION	1	0:03:19	0:03:19	0:03:19	0:03:19	0.002
WRIT OF POSSESSION	48	0:01:45	0:45:35	0:09:11	7:21:20	0.236
Totals:	6322			39:05	3121:50:07	99.997

ADMINISTRATIVE AMBULANCE CHARGE-OFFS

FOR INFORMATION ONLY

FEBRUARY 2024

<u>NAME</u>	<u>DATE OF SERVICE</u>	<u>AMOUNT</u>	<u>REASON</u>
Jessica K. Agee	01/20/2014	126.77	Uncollectible-Statute of limitation beyond 10 yrs
Nancy H. Alexander	01/28/2014	73.68	Uncollectible-Statute of limitation beyond 10 yrs
William B. Alexander	01/02/2014	91.01	Uncollectible-Statute of limitation beyond 10 yrs
Joann Allen	01/25/2014	554.14	Uncollectible-Statute of limitation beyond 10 yrs
Mae F. Allen	01/04/2014	85.00	Uncollectible-Statute of limitation beyond 10 yrs
Derrick L. Alston	01/31/2014	441.54	Uncollectible-Statute of limitation beyond 10 yrs
Donna L. Ayscue	01/06/2014 & 01/26/2014	237.70	Uncollectible-Statute of limitation beyond 10 yrs
Verlian R. Bailey	01/10/2014	100.00	Uncollectible-Statute of limitation beyond 10 yrs
Annie P. Batchelor	01/14/2014	100.00	Uncollectible-Statute of limitation beyond 10 yrs
Latisha L. Bobbitt	01/11/2014	150.00	Uncollectible-Statute of limitation beyond 10 yrs
Zhadarius Bobbitt	01/30/2014	524.61	Uncollectible-Statute of limitation beyond 10 yrs
Herbert C. Bowen	01/03/2014	150.00	Uncollectible-Statute of limitation beyond 10 yrs
Carita W. Boyd	01/27/2014	47.24	Uncollectible-Statute of limitation beyond 10 yrs
Allison C. Brady	01/09/2014	491.54	Uncollectible-Statute of limitation beyond 10 yrs
Marie E. Branch	01/09/2014	150.00	Uncollectible-Statute of limitation beyond 10 yrs
Shannon Brandon	01/10/2014	200.86	Uncollectible-Statute of limitation beyond 10 yrs
Mia D. Briggs	01/17/2014	448.99	Uncollectible-Statute of limitation beyond 10 yrs
Adrian M. Brown	01/30/2014	302.60	Uncollectible-Statute of limitation beyond 10 yrs
Ralph Brown	01/18/2014	225.00	Uncollectible-Statute of limitation beyond 10 yrs
Cathy L. Bullock	01/23/2014	3.00	Uncollectible-Statute of limitation beyond 10 yrs
Drucilla T. Bullock	01/13/2014	504.32	Uncollectible-Statute of limitation beyond 10 yrs
Ella H. Bullock	01/18/2014	169.38	Uncollectible-Statute of limitation beyond 10 yrs

Keosha T. Bullock	01/20/2014	541.65	Uncollectible-Statute of limitation beyond 10 yrs
Priscilla Bullock	01/01/2014	140.35	Uncollectible-Statute of limitation beyond 10 yrs
Robert E. Bullock	01/14/2014	150.00	Uncollectible-Statute of limitation beyond 10 yrs
Ashanti T. Burwell	01/20/2014	182.33	Uncollectible-Statute of limitation beyond 10 yrs
Janet Cash	01/19/2014	150.00	Uncollectible-Statute of limitation beyond 10 yrs
Louis Chalmers	01/17/2014	150.00	Uncollectible-Statute of limitation beyond 10 yrs
Morey B. Champion	01/01/2014	445.80	Uncollectible-Statute of limitation beyond 10 yrs
William H. Clayton	01/12/2014	150.00	Uncollectible-Statute of limitation beyond 10 yrs
Frank A. Cole	01/12/2014	150.00	Uncollectible-Statute of limitation beyond 10 yrs
Chelsea J. Collier	01/21/2014	332.95	Uncollectible-Statute of limitation beyond 10 yrs
Clarence Davis	01/24/2014	150.00	Uncollectible-Statute of limitation beyond 10 yrs
Marion B. Davis	01/22/2014	150.00	Uncollectible-Statute of limitation beyond 10 yrs
Robert L. Davis	01/11/2014	150.00	Uncollectible-Statute of limitation beyond 10 yrs
Shirley R. Davis	01/04/2014	3.00	Uncollectible-Statute of limitation beyond 10 yrs
Talisha M. Davis	01/02/2014	179.60	Uncollectible-Statute of limitation beyond 10 yrs
Garland T. Daye	01/09/2014	493.67	Uncollectible-Statute of limitation beyond 10 yrs
Norma A. Duncan	01/14/2014	225.00	Uncollectible-Statute of limitation beyond 10 yrs
Ruth Dunston	01/26/2014	150.00	Uncollectible-Statute of limitation beyond 10 yrs
Troy D. Eddie	01/05/2014 – 01/18/2014	1,567.33	Uncollectible-Statute of limitation beyond 10 yrs
Barbara A. Edwards	01/20/2014 & 01/25/2014	254.00	Uncollectible-Statute of limitation beyond 10 yrs
Joe Faines	01/06/2014	72.86	Uncollectible-Statute of limitation beyond 10 yrs
Quentin D. Ferguson	01/01/2014	640.58	Uncollectible-Statute of limitation beyond 10 yrs
June B. Finch	01/31/2014	150.00	Uncollectible-Statute of limitation beyond 10 yrs
Robert G. Fleming	01/28/2014	453.25	Uncollectible-Statute of limitation beyond 10 yrs
Jariyah Futrell	01/16/2014	173.52	Uncollectible-Statute of limitation beyond 10 yrs
Milton O. Gardner	01/17/2014	100.00	Uncollectible-Statute of limitation beyond 10 yrs
Margie M. Garrett	01/02/2014	91.86	Uncollectible-Statute of limitation beyond 10 yrs

Torie D. Graves	01/25/2014 & 01/29/2014	917.10	Uncollectible-Statute of limitation beyond 10 yrs
Jayceon L. Green	01/02/2014	459.64	Uncollectible-Statute of limitation beyond 10 yrs
William T. Griffith	01/25/2014	577.75	Uncollectible-Statute of limitation beyond 10 yrs
John Guastavino	01/25/2014	150.00	Uncollectible-Statute of limitation beyond 10 yrs
George H. Hanks	01/21/2014	225.00	Uncollectible-Statute of limitation beyond 10 yrs
Mack A. Hanks	01/04/2014	527.75	Uncollectible-Statute of limitation beyond 10 yrs
Jake E. Hardee	01/28/2014	492.60	Uncollectible-Statute of limitation beyond 10 yrs
Taylor K. Hardee	01/28/2014	442.60	Uncollectible-Statute of limitation beyond 10 yrs
Jamon Hargrove, Jr.	01/12/2014	440.47	Uncollectible-Statute of limitation beyond 10 yrs
Lonnie J. Hargrove	01/05/2014	498.99	Uncollectible-Statute of limitation beyond 10 yrs
Diana P. Harris	01/29/2014	150.00	Uncollectible-Statute of limitation beyond 10 yrs
George W. Harris	01/01/2014	3.00	Uncollectible-Statute of limitation beyond 10 yrs
Helen Harris	01/23/2014	100.00	Uncollectible-Statute of limitation beyond 10 yrs
Ruby A. Harris	01/17/2014	93.14	Uncollectible-Statute of limitation beyond 10 yrs
Teshea Y. Harris	01/17/2014	408.52	Uncollectible-Statute of limitation beyond 10 yrs
Reeba M. Hedgepeth	01/22/2014 & 01/23/2014	494.46	Uncollectible-Statute of limitation beyond 10 yrs
Christopher K. Henderson	01/14/2014	285.90	Uncollectible-Statute of limitation beyond 10 yrs
Phyllis M. Hicks	01/17/2014	150.00	Uncollectible-Statute of limitation beyond 10 yrs
Marion Holley-Roseboro	01/15/2014	150.00	Uncollectible-Statute of limitation beyond 10 yrs
Nichole A. Hope	01/23/2014	92.65	Uncollectible-Statute of limitation beyond 10 yrs
Lashawn D. Jones	01/12/2014	556.50	Uncollectible-Statute of limitation beyond 10 yrs
Quintina A. Jones	01/26/2014	567.04	Uncollectible-Statute of limitation beyond 10 yrs
Sandra M. Karol	01/23/2014	87.00	Uncollectible-Statute of limitation beyond 10 yrs
Melvin R. Lewis	01/25/2014	436.21	Uncollectible-Statute of limitation beyond 10 yrs
Maxine S. Mangum	01/31/2014	100.00	Uncollectible-Statute of limitation beyond 10 yrs
Thomas H. Martin	01/17/2014	100.00	Uncollectible-Statute of limitation beyond 10 yrs
Nelson E. Mayo	01/16/2014	451.12	Uncollectible-Statute of limitation beyond 10 yrs

Max D. McKnight	01/16/2014	150.00	Uncollectible-Statute of limitation beyond 10 yrs
Ralph McKnight	01/25/2014	453.25	Uncollectible-Statute of limitation beyond 10 yrs
Amanda A. Mitchell	01/23/2014	501.12	Uncollectible-Statute of limitation beyond 10 yrs
Jose' E. Morales	01/14/2014	3.00	Uncollectible-Statute of limitation beyond 10 yrs
Boyd H. Moretz, Jr.	01/02/2014 & 01/29/2014	298.90	Uncollectible-Statute of limitation beyond 10 yrs
Betty J. Morgan	01/24/2014	250.00	Uncollectible-Statute of limitation beyond 10 yrs
Eric Murphy	01/05/2014	150.00	Uncollectible-Statute of limitation beyond 10 yrs
Betty J. Newman	01/31/2014	82.06	Uncollectible-Statute of limitation beyond 10 yrs
Phyllis H. Newton	01/14/2014	150.00	Uncollectible-Statute of limitation beyond 10 yrs
Marshall B. Ortiz	01/07/2014	150.00	Uncollectible-Statute of limitation beyond 10 yrs
Beverly Paynter	01/10/2014	606.50	Uncollectible-Statute of limitation beyond 10 yrs
Dwayne Pendergrass	01/04/2014	619.23	Uncollectible-Statute of limitation beyond 10 yrs
Jeffrey S. Pennell	01/08/2014	534.14	Uncollectible-Statute of limitation beyond 10 yrs
Ladreama A. Perry	01/30/2014	495.80	Uncollectible-Statute of limitation beyond 10 yrs
Roosevelt Perry	01/28/2014	619.12	Uncollectible-Statute of limitation beyond 10 yrs
Ann B. Person	01/29/2014	100.00	Uncollectible-Statute of limitation beyond 10 yrs
Brian L. Rhone	01/13/2014	493.67	Uncollectible-Statute of limitation beyond 10 yrs
Dominique D. Richards	01/28/2014	293.82	Uncollectible-Statute of limitation beyond 10 yrs
Charlene Rose	01/05/2014	468.16	Uncollectible-Statute of limitation beyond 10 yrs
Vanessa R. Sanchez	01/30/2014	440.47	Uncollectible-Statute of limitation beyond 10 yrs
Devin Shearin	01/29/2014	1,048.53	Uncollectible-Statute of limitation beyond 10 yrs
Michael J. Shearin	01/02/2014	423.66	Uncollectible-Statute of limitation beyond 10 yrs
Marsha K. Shoemaker	01/12/2014	92.93	Uncollectible-Statute of limitation beyond 10 yrs
Acrel C. Simon	01/21/2014	94.42	Uncollectible-Statute of limitation beyond 10 yrs
Arthur Smith	01/10/2014	503.25	Uncollectible-Statute of limitation beyond 10 yrs
Daquan Smith	01/03/2014	494.73	Uncollectible-Statute of limitation beyond 10 yrs
William S. Smith	01/17/2014	86.50	Uncollectible-Statute of limitation beyond 10 yrs

Carolyn A. Stroud	01/17/2014	120.49	Uncollectible-Statute of limitation beyond 10 yrs
Patricia A. Tarry	01/09/2014	485.15	Uncollectible-Statute of limitation beyond 10 yrs
Vickie J. Tarry	01/18/2014	444.73	Uncollectible-Statute of limitation beyond 10 yrs
Tina M. Teasley	01/03/2014 & 01/06/2014	240.58	Uncollectible-Statute of limitation beyond 10 yrs
Albert Terry	01/31/2014	100.00	Uncollectible-Statute of limitation beyond 10 yrs
Tevin M. Terry	01/23/2014	50.08	Uncollectible-Statute of limitation beyond 10 yrs
Ruffin G. Thornton	01/02/2014	71.37	Uncollectible-Statute of limitation beyond 10 yrs
Jane W. Tillotson	01/14/2014	150.00	Uncollectible-Statute of limitation beyond 10 yrs
Saagar K. Trivedi	01/14/2014	273.80	Uncollectible-Statute of limitation beyond 10 yrs
Darrion L. Turner	01/08/2014	452.13	Uncollectible-Statute of limitation beyond 10 yrs
Andrea D. Vann	01/14/2014	555.44	Uncollectible-Statute of limitation beyond 10 yrs
Marcel E. Welfare	01/05/2014	186.16	Uncollectible-Statute of limitation beyond 10 yrs
Arlynne M. Welsh	01/13/2014	186.11	Uncollectible-Statute of limitation beyond 10 yrs
Saul A. Wiggins	01/08/2014	506.45	Uncollectible-Statute of limitation beyond 10 yrs
Clemon Wilkerson	01/14/2014	96.55	Uncollectible-Statute of limitation beyond 10 yrs
Jester S. Williams	01/22/2014	150.00	Uncollectible-Statute of limitation beyond 10 yrs
Shirley F. Williams	01/02/2014	104.43	Uncollectible-Statute of limitation beyond 10 yrs
Kike Willis	01/18/2014	150.00	Uncollectible-Statute of limitation beyond 10 yrs
Jamario D. Wilson	01/04/2014	502.19	Uncollectible-Statute of limitation beyond 10 yrs
Larry Worley	01/23/2014	563.96	Uncollectible-Statute of limitation beyond 10 yrs
Louis A. Wright	01/16/2014	83.73	Uncollectible-Statute of limitation beyond 10 yrs
Jamar T. Yancey	01/08/2014	150.00	Uncollectible-Statute of limitation beyond 10 yrs
Malik Yancey	01/06/2014	452.19	Uncollectible-Statute of limitation beyond 10 yrs
Sherry Yearwood	01/28/2014	150.00	Uncollectible-Statute of limitation beyond 10 yrs

TOTAL \$ 37,361.37

EXTENSION HAPPENINGS

VANCE COUNTY CENTER



COOPERATIVE
EXTENSION



N.C. A&T
STATE UNIVERSITY

NC STATE
UNIVERSITY



- 38th Annual -

SMALL FARMS WEEK

FOOD & TOILETRIES DRIVE

FEBRUARY 12TH - MARCH 22ND



Donate toiletry items, canned goods and other non-perishable food, and be a part of a statewide N. C. Cooperative Extension campaign that feeds the hungry and celebrates small farmers. Donations will be provided to ACTS (Area Christians Together in Service)

ITEMS NEEDED

BAR SOAP/BODY WASH, BRUSHES/COMB, CANNED FRUIT & VEGGIES, CANNED MEAT, CANNED BEANS & SOUP, CEREAL, DEODORANT, PEANUT BUTTER, PASTA & RICE, RAZORS & SHAVING CREAM, SHAMPOO & CONDITIONER, TOOTH BRUSHES & TOOTHPASTE, TOILET PAPER & PAPER TOWELS

DROP-OFF LOCATION:

N.C. Cooperative Extension
Vance County Center
305 Young Street, Henderson, NC 27536

FOR MORE INFORMATION: 252-438-8188

Wayne Rowland, Small Farms Technician at
dwrowlan@ncat.edu.
OR Nitasha Kearney, EFNEP Educator at
ndkearney@ncat.edu.



N.C. Cooperative Extension prohibits discrimination on the basis of race, color, national origin, age, sex (including pregnancy), disability, religion, sexual orientation, gender identity, N.C. Cooperative Extension prohibits discrimination on the basis of race, color, national origin, age, sex (including pregnancy), disability, religion, sexual orientation, gender identity, genetic information, political affiliation, and veteran status.

This issue:

EXPANDED FOOD & NUTRITION
EDUCATION PROGRAM

PAGE 02

SMALL FARMS HAPPENINGS

PAGE 03

AGRICULTURE UPDATES

PAGE 04

FAMILY & CONSUMER SCIENCES

PAGE 05, 06

GRASSROOTS LEADERSHIP
RURAL GROWERS CONSERVATION

PAGE 07

4-H YOUTH DEVELOPMENT

PAGE 08, 09

VANCE & WARREN COUNTYS
BEEKEEPERS

PAGE 10

FARMERS MARKET VENDOR MTG

PAGE 11

Expanded Food & Nutrition Education Program

BY NITASHA KEARNEY

The Vance County Cooperative Extension Expanded Food & Nutrition Education Program (EFNEP) associate & 4-H agent joined the students in Ms. Yarborough's Foods II class at Vance County High School. The first week in February sixty students created smoothies after learning about Smart Snacks in the Fuel for Life high school curriculum. Beginning the second week in February students created Chicken Club Salad for the Fuel with a Purpose lesson.



EFNEP is for limited resource youth and families with children. EFNEP is based on the latest research in nutrition and physical activity. EFNEP is conducted by trained nutrition educators. EFNEP addresses overweight and obesity by helping families to prepare and eat more meals at home. EFNEP can benefit your community, provide encouragement for positive behavior changes and connect families to additional community resources.

Chicken Club Salad

Ingredients:

- 1 cup pasta (uncooked whole wheat, small, such as macaroni or rotelle)
- 6 cups Romaine lettuce (well washed and torn, or spinach)
- 2 cups green peppers, fresh, chopped (or choose a combination of bell peppers, celery, cauliflower florets, cucumber, carrots*)
- 2 cups tomatoes (chopped)
- 1 1/2 cups cubed cooked skinless chicken (1/2 pound skinless, boneless chicken)
- 1/2 cup Italian dressing
- 1 egg (hard cooked, optional)
- 1/4 cup cheese (shredded, or cheese crumbles)

Directions:

1. Wash hands with soap and water.
2. Cook pasta according to package directions; drain and cool.
3. Place 1 1/2 cups of the Romaine lettuce in each of 4 large bowls or plates.
4. Combine chopped vegetables, chicken, and pasta.
5. Add dressing; toss lightly to coat. Divide evenly among the 4 bowls.
6. Top each serving with a few egg slices, if desired, and 1 tablespoon of the shredded cheese.



Small Farms Week Food & Toiletries Drive

BY WAYNE ROWLAND

The North Carolina Cooperative Extension, Vance County Center will be hosting a food and toiletry drive from February 12th – March 22nd, 2024, in honor of our local farmers in conjunction with Small Farms Week. All food collected through the food drive will be donated to ACTS (Area Christians Together in Service). Anyone interested in donating to this food drive can bring items to the N.C. Cooperative Extension, Vance County Center office at 305 Young Street in Henderson. (Flyer on Page 1)

For more information, please contact Wayne Rowland, Small Farms Technician (dwrowland@ncat.edu) or Nitasha Kearney, EFNEP Educator at (ndkearney@ncat.edu) or call 252-438-8188.



Organic Vegetable Production

BY WAYNE ROWLAND

A FREE presentation on Organic Vegetable Production was held on February 19th at 6:30 p.m. at the Vance County Regional Farmers Market for beginner and experienced Gardeners and farmers

Wayne presented attendees with information on how to grow vegetables free of man made pesticides and fertilizers, the benefits of organic vegetable production, the principles of organic vegetable production, how to provide plant nutrients, and manage pests organically leading to healthier more bountiful crops.

For more information or questions about this presentation, please contact Wayne Rowland at 252-438-8188 or dwrowlan@ncat.edu.



BY PAUL MCKENZIE

Grain Production Meeting

A grain production meeting was held on Tuesday, February 20th at the Vance County Regional Farmers Market with over 50 in attendance. Keynote speakers were: Dr. Rachel Vann, Soybean Agronomic Management; Dr. LeAnn Lux, Soybean Disease Management; Austin Menker, Overview of NC Carbon Credit Markets; and local Extension Agents. NCDA&CS Pesticide Credits were available. Lunch was provided at this meeting. This event was made possible with the support of the NC Soybean Producers Association.

If you have any questions about this event, please contact Paul McKenzie at 252-438-8188 or paul_mckenzie@ncsu.edu.



Soil Samples

Soil testing is FREE at N.C. Cooperative Extension - Vance County from April through November. All other times there is a charge of \$4 per sample, payable by cash, check or credit card at NCDA Agronomic Division at 4300 Reedy Creek Road in Raleigh.

A soil test will allow you to be a better gardener by providing specific information on how to apply the best nutrients and grow healthier plants based on your own soil.

You can pick up a Soil Sample Test Kit at N.C. Cooperative Extension - Vance County Center that is located at 305 Young Street, Henderson, NC 27536.



Extension At Home

Helping You Improve Your Life

By Dr. Wykia Macon

On Tuesday, February 13th the second Lunch & Learn workshop was held. The subject matter was “Happy Heart Habits: Steps to Better Cardio Health“. This workshop is part of the 2024 “Extension at Home“ series, brought to the public by a collaboration of N.C. Cooperative Extension Agents. A new topic will be featured each month related to Family and Consumer Sciences.

Keeping your heart healthy is something we all can work on each day. Information was shared with participants on how habits are formed and how they can change their habits to support heart health. Strategies were shared for developing healthy habits and common pitfalls along with a wrap up with a review of healthy lifestyle behaviors that support heart health to get the participants started with changing their habits.

This is a virtual workshop. These workshops are offered at no cost to participants. Everyone is welcome to join via Zoom.

The next workshop is scheduled for Tuesday, March 12th at 12:00 p.m. The topic will be “Cook with Ease: Tips, Tools & Gadgets.“ Register at <https://www.eventbrite.com/e/cook-with-ease-tips-tools-gadgets-tickets-769237529157?aff=ebsoporgprofile>

For more information or questions, contact your local N.C. Cooperative Extension Agent.



PARENTING PROGRAM

INCREDIBLE YEARS

BY JAMON GLOVER

When our children are born, no one gives us education or certifications, they just say, “Here you go, and good luck”.

Unfortunately, good intentions and love aren’t enough to ensure your child reaches their full potential. They also need role models, praise, and positive parenting.

In many professions, you need a four-year or advanced degree to qualify for the position. To legally drive a car or to get married you must get a license, to show that you qualify. So why do we not need some form of training when we have children?

I’ve worked in the parenting space since 2013 and I constantly hear that parenting classes are for those that get in trouble with social services. Although this seems to be a reality for many, it couldn’t be further from the truth.

Parenting classes are designed to help people navigate the most trying times of parenthood. These classes should be supportive, exploratory collaborative, and fun. There should be a mutual goal of facilitators and parents working together to find solutions to common concerns like temper tantrums, hardheadedness, fighting, biting, and general disobedience.

These are a few of the biggest issues parents face, but classes should also address positive parenting principles like praise, how to strengthen social skills, and positive discipline.

Give parenting classes a chance! Let them be more than a place for people who get in trouble. How about helping them be a place where we all put our heads together to change the culture of abuse and neglect?

Where two or three are gathered together in agreement, great things happen!

Will you be part of this movement?



Grassroots Leadership Academy

Organizational Development and Planning

BY DR. WYKIA MACON

Dr. Wykia Macon, CED attended a Grassroots Leadership Academy Series (Part 2) on February 21 & 22, 2024 in Charlotte, NC on Organizational Development and Planning. The event was hosted by Cooperative Extension at N.C. A&T. It will serve as an in-service workshop series for Extension staff and stakeholder groups (e.g., community and organizational leaders, volunteers, and community residents) who are interested in receiving more intensive training in different capacity building topics that will help achieve personal/professional goals and/or facilitate decision-making to help improve our community.

TRI-COG FEEDS

RURAL GROWERS CONSERVATION

Paul McKenzie and Wayne Rowland attended a Rural Growers Conversation event hosted by TRI-COG FEEDS at the Perry Memorial Library on Tuesday evening, February 20th. They were able to hear growers in the region speak about ways they can improve their business and quality of life. It was conservation about the other grower's needs and experiences as a rural grower in this region. All attendees received a useful resource list and a free dinner where the food was sourced from local farms.

BY SHERONICA BRASWELL SHARP, MAED.

Area Specialized 4-H STEM Agent

Makey Makey Training

On February 3, 2024, I provided Makey Makey training at the 2024 NC 4-H Volunteer Leaders Conference. I was excited to work with 4-H volunteers from across the state interested in implementing STEM (Science, Technology, Engineering, & Math) into programs in their county. Makey Makey is a circuit board that allows anyone to be an inventor.

Later in the month, STEM training was provided for 4-H agents in Bertie and Martin counties. The agents were introduced to Dash & Dot robots, Sphero Bolt robots, & Makey Makey. I can't wait to see the STEM programming these agents create for their 4-H'ers. Everyone was so excited and ready to start working!

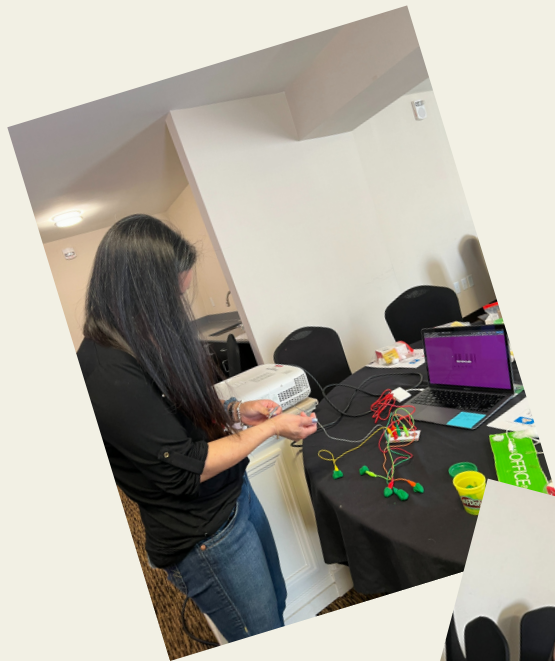

Lego SPIKE Prime

Recently Lego SPIKE Prime was provided for volunteers in Ashe County. Lego SPIKE Prime is a kit that allows participants to build and program many types of robots that serve many purposes which ties activities into real-world problems and solutions.



4-H YOUTH DEVELOPMENT PROFESSIONALS MEETING

BY MICAH SHARPE

On January 24-25, Mr. Sharpe traveled to Raleigh to attend the North Carolina Association of Extension 4-H Youth Development Professionals winter meeting. This conference serves as a means for youth development professionals across the state to gather, learn, grow, and connect. While attending this meeting, Mr. Sharpe volunteered to serve on the Programs & Diversity Committee. Micah strives to make an impact by being an advocate for the youth to ensure that all are included in 4-H, regardless of their background. For more information, please contact Mr. Sharpe at mosharpe@ncsu.edu.

STEM...TEEN LEADS...DINAH GORE

This month, Mr. Sharpe, along with the youth of Vance County hosted several presentation viewings on the topics of STEM, Computer Science and Space and Aviation.

With the year off to a great start, students involved in the TEEN LEADS program meet weekly at the YMCA and engage in various STEM related activities. Mr. Sharpe, along with Nitasha Kearney (EFNEP), lead weekly visits at Vance County High School for their six-week program providing insights into food safety and healthy lifestyles for students.

During these sessions, students are taught safety practices and how to create gourmet dishes. If you are between the ages of 7-18, have a keen interest in cooking, and interested in the opportunity to travel to Texas, please join Mr. Sharpe and Ms. Kearney at the Cooperative Extension office every other Thursday (next session – February 8th) for Dinah Gore from 5:30-6:30PM.

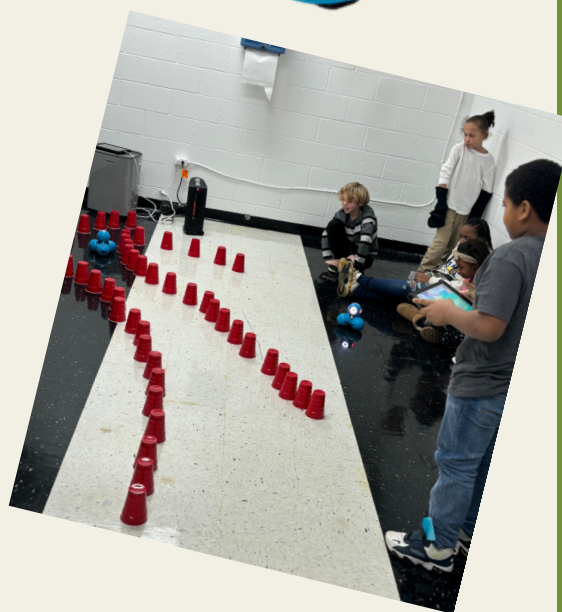

Vance and Warren Beekeepers

BY WAYNE ROWLAND

The Vance Warren Beekeepers met on Monday, February 12, at 7:00 p.m at the Vance County Regional Farmers Market, 210 Southpark Drive, Henderson, NC 27536. In addition to their usual updates on a various projects, there are two items of note:

- They had a presentation by Richard Dunnigan of the Person County Beekeepers Association. He does a lot of cutouts during the season and addressed how to do that with minimal destruction of property, and related to that, how to minimize swarming, so their bees will not try to set up shop in their neighbors' buildings which, among other things, creates the need for cutouts.
- They also had a good report on the crisis from the Zoning Administration in Wake Forest that the Bowmans of Double B Apiary in Warrenton and Wake Forest were facing and which they presented to the Vance Warren Beekeepers in their January meeting. They updated the latest on that.

Remember, they welcome all who have an interest in beekeeping, and you do not need to actually have bees to attend!

GRANVILLE VANCE WARREN BEGINNING BEEKEEPERS ACADEMY 2024

SATURDAYS
IN PERSON
Vance Co. Regional Farmers Market
210 SouthPark Dr.
Henderson, NC

AND via ZOOM

Single \$85
Family \$125

Includes classes, NCSBA Membership & Exam, 2024 GCBA &/or VWCBA membership

Jan 20
Feb 3 & 17
March 2, 16, 30
April 6
9am-1pm

Sign-up NOW @
www.granvillecountybeekeepers.org
or find us on FACEBOOK!

Learn beekeeping basics and more!

VANCE & WARREN COUNTY BEEKEEPERS ASSOCIATION

Granville County BEEKEEPERS ASSOCIATION

Granville, Vance & Warren Beekeepers Beginning Beekeepers Academy

The Granville County Beekeepers & the Vance Warren Beekeepers met at the Vance County Regional Farmers Market for a JOINT workshop with the Beginning Beekeepers Academy! This family friendly learning opportunity included something for all of the senses!

- Products of the Hive presentation
- Honey Tasting
- Hands on Beeswax - candle & ornament make & take
- Cooking with Honey Talk & Taste
- Apitherapy Q&A - Pollen, Royal Jelly, Propolis, Bee Venom
- Learn about competing in Honey Shows
- Sting Safety

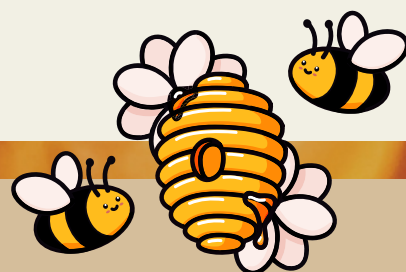

VCRFM POTENTIAL VENDOR MEETING

As you know, it is time once again to begin preparations for another market season at the Vance County Regional Farmers Market. During the 2023 season our vendors brought top-quality produce and products for our community and visitors from out of town. We are looking forward to an even better season this year.

Each year an informative meeting is held at the beginning of the season for new, veteran and interested vendors to come and learn about our upcoming Farmers Market season. This also provides an opportunity for vendors to make suggestions and comments about the Farmers Market. This year the meeting will take place at the Vance County Regional Market on Tuesday, March 5th at 6PM. Each vendor interested in selling at the Market in 2024 will need to complete the 2024 application in its entirety and submit it to Pat Ayscue, market manager for review.

There will also be the opportunity for vendors to have their scales checked and verified by the NCDA&CS scale inspector. He will also come again during Market hours to check scales. ALL scales should be checked prior to the busy vegetable season.

For more information, please contact Pat Ayscue, Market Manager at payscue@vancecounty.org



ATTENTION



POTENTIAL VENDORS

COMING SOON

Join us for an upcoming event! Get your hands dirty and learn how to grow your own fresh and delicious vegetables. Whether you are a seasoned gardener or just starting out, this event is for you! Register at link below.



Planting A Spring Vegetable Garden

TOPICS TO INCLUDE:

- Site Selection
- Planning
- What Type of Garden
- What To Plant & When To Plant
- Organization of Garden
- Preparing the Soil
- Garden Care
- Containers - Raised Beds or In-Ground
- Planting - Seeds or Transplants
- Pests and Disease Management
- When To Harvest

March 18th

6:30 P.M. - 7:30 P.M

Location:

**VANCE COUNTY
REGIONAL FARMERS MARKET
210 SOUTHPARK DRIVE
HENDERSON, NC 27536**

Register Here



<https://www.eventbrite.com/e/planting-a-spring-vegetable-garden-tickets-828564768527>

For more information, please contact Wayne Rowland,
Agriculture & Natural Resources Technician at
dwrowlan@ncat.edu or 252-438-8188



N.C. Cooperative Extension prohibits discrimination on the basis of race, color, national origin, age, sex (including pregnancy), disability, religion, sexual orientation, gender identity, N.C. Cooperative Extension prohibits discrimination on the basis of race, color, national origin, age, sex (including pregnancy), disability, religion, sexual orientation, gender identity, genetic information, political affiliation, and veteran status.

Vance County Emergency Medical Service
02/01/2024- 02/29/24 Call Breakdown

EMS Calls Totals By Station

Company 9 (Main)	428
Company 1 (Bearpond FD)	77
Feb-24	505

EMS Calls By Medical Category

Abdominal Pain	23
Allergies	5
Altered Mental Status	13
Animal Bite	0
Assault	6
Back Pain	4
Breathing Problems	36
Burns	0
Cardiac Arrest	8
Chest Pain	25
Choking	0
CO Poisoning / Hazmat	1
Code Stroke	2
Convulsions / Seizure	16
Diabetic Problem	16
Dialysis Shunt Issue	1
Drowning	0
Electrocution	0
Eye Problem	1
Fall Victim	3
Fire Standby	6
Headache	5
Heart Problems	3
Heat/Cold Exposure	0
Hemorrhage/Laceration	13
Industrial Accident	0
Ingestion/Poisoning/Overdose	5
Inter-Facility Trx (STEMI, Other)	0
Medical Alarm	5
Newborn	0
Not Applicable	28
Not Entered	0
Not Known	0
Pain	73
Pregnancy / Childbirth	1
Psychiatric Problems	4
Respiratory Arrest	0
Sick Person	138
Stab/Gunshot Wound	1
STEMI	0

EMS Calls By Medical Category (cont.)

Stroke/CVA	4
Traffic Accident	0
Transfer / Interfacility	0
Trauma, Arrest	1
Traumatic Injury	14
Unconscious / Fainting	19
Unknown Problems	25
Feb-24	505

EMS Calls By Outcome

ALS Assist	0
Cancelled Enroute	16
Dead at Scene	8
Interfacility Transport	0
Mutual Aid Given	0
No Patient Found	48
Not Entered	0
Patient Refused Care	24
Standby	0
Treated, Refused transport	50
Treated, Transferred Care	27
Treated, Transported by EMS	332
Feb-24	505

Mileage Report

Unit	Mileage
101	152,814
102	191,612
103	180,611
104	131,298
105	164,293
106	89,405
107	130,362
108	4,030
110	N/A
112	144,192
114	149,354
1101	46,270

**** This report is 2 days short****

Vance County Information Technology – February 2024

Dashboard • Last 30 Days ▾ All Organizations ▾

New Tickets 41 ↓-6	Your Tickets 10 ↓-8	Open Tickets 6 ↑3	Unassigned Tickets 2 ↑2
-------------------------------------	--------------------------------------	------------------------------------	--

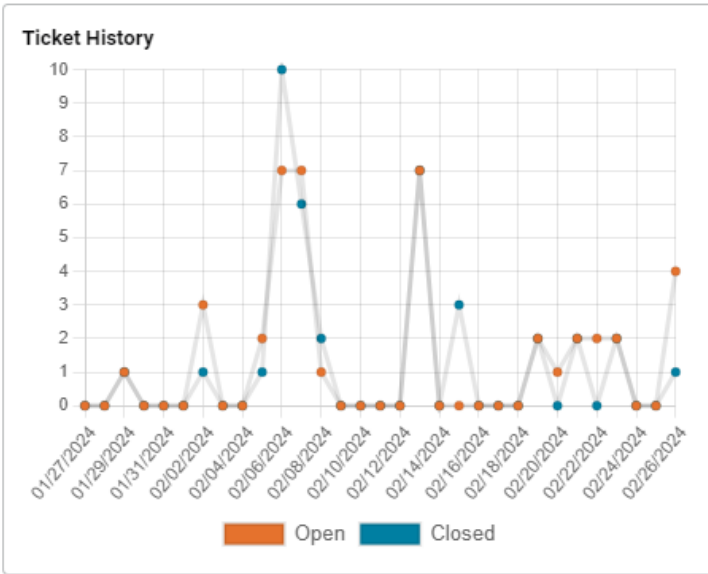

First Response Time

Average

10 hours 35 minut...

Tickets Close Time

Average

5 days 6 hours

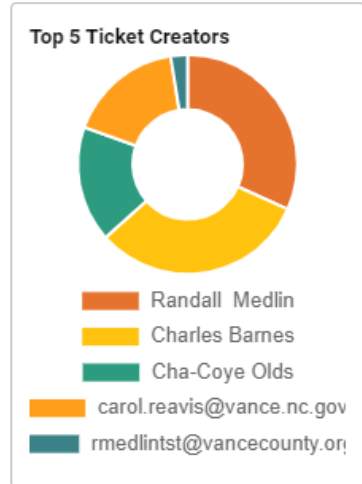
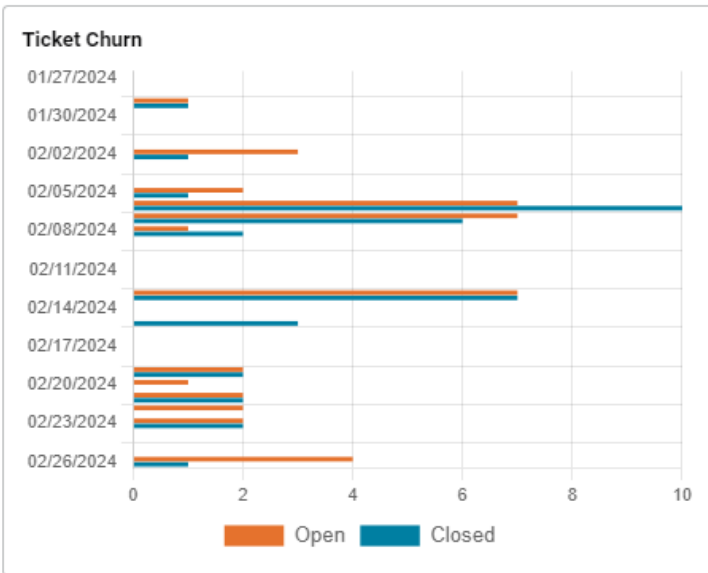
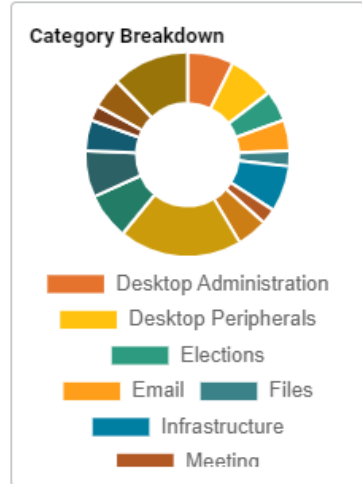

RECREATION/PARKS

2024 FEBRUARY RECREATION PROGRAM SUMMARY

RECREATION PROGRAM DIVISION

YOUTH ATHLETICS

- ✚ Henderson-Vance Recreation and Parks Department has 4 teams in Mighty Mite teams the completed the season of play on Saturday February 10, 2024.
- ✚ Henderson-Vance Recreation and Parks Department has 4 teams Pee-Wee has 8 teams which entered into tournament play on Monday February 19, 2024.
- ✚ Henderson-Vance Recreation and Parks Department Midget League has 7 teams which entered into tournament play on Monday February 19, 2024.
- ✚ Henderson-Vance Recreation and Parks Department Junior League 3 teams which entered into tournament play on Thursday February 22, 2024.
- ✚ All Tournament championship games will be played at Aycock Recreation Center on Saturday February 24, 2024 at 10:00am.

- ✚ Mattie McGhee, HV Recreation and Parks Program Specialist coordinated and schedule the athletics unit scorekeepers and facility supervisors for this month basketball practices and games being held on Mondays-Saturdays throughout the week for the 4 basketball leagues.

- ✚ Mattie McGhee, HV Recreation and Parks Program Specialist coordinated and schedule the cheerleading program schedule for basketball season for this month. The cheerleading team will perform all leagues except Mighty Mite.

- ✚ Mattie McGhee, HV Recreation and Parks Program Specialist coordinated the registration for State-Wide Athletic Conference all-star tournament play for 8U, 10U, 12U and 14U Boys and 12U Girls teams. These ages groups will be competing all across the state of North Carolina.

- ✚ Mattie McGhee, HV Recreation and Parks Program Specialist developed the marketing flyer for the Adult Sports Interest Meeting, and I held meetings February 20th, February 21st, and February 22nd, 2024 for the Adult Sports.

- ✚ Mattie McGhee, HV Recreation and Parks Program Specialist developed the marketing flyer for the Adult Sports Interest Meeting, Soccer Flyer, as well as a Women's Day Celebration Event March 8th, 2024, and Earth Day Event in April.

- ✚ Mattie McGhee, HV Recreation and Parks Program Specialist compiled the basketball stats for each game/each league presenting the winner-loser and highest scorer for each game.

Youth Services

Community Service/Restitution

- ✚ There is one new admission. The goal is to serve 40. There are currently 7 youth enrolled in Community Service. We had one successful termination. We currently Served Year to Date 14 youths.

Teen Court

- ✚ There were two teen court club practices this month. There are two new members. No referrals have been received this month.
- ✚ Held Teen Court at Vance County Courthouse on Tuesday, February 7, 2024. There was 1 case on the docket.

Project Youth Outreach

- ✚ There were six new admissions. There are currently 16 total youth enrolled into the program. We are currently serving youth at EM Rollins Elementary 3rd -5th grade.
- ✚ Darius Pitt, Youth Service Program Coordinator, started Project Youth Outreach at Aycock Elementary School on Thursday, February 15, 2024. There was 11 youth in attendance.
- ✚ Darius Pitt, Youth Service Program Coordinator, and Linnoya Watkins started Project Youth Outreach at Carver Elementary on Thursday, February 15, 2024. There 9 youth participants.
- ✚ Darius Pitt, Youth Service Program Coordinator and Linnoya Watkins, Youth Service Outreach Administrator and Lauren Jones, Youth Service Outreach Specialist took E M Rollins students to Adventure Island in Henderson, NC Tuesday, February 20, 2024

- ✚ Darius Pitt, Youth Service Program Coordinator and Linnoya Watkins, Youth Service Outreach Administrator and Lauren Jones, Youth Service Outreach Specialist L. B. Yancey students to Before the First Frame in Henderson, NC Wednesday, February 21, 2024

Programming/Training/Meetings

- ✚ Darius Pitt, Youth Service Program Coordinator met with Principal Ms. Mayes at Pinkston Street Elementary school, regarding starting PYO Wednesday, February 14, 2024
- ✚ Kendrick Vann, Director, Shantel Hargrove, Assistant Director, Darius Pitt, Youth Service Program Coordinator and Linnoya Watkins, Youth Service Outreach Administrator and Lauren Jones, Youth Service Outreach Specialist attended Juvenile Crime Prevention Council (JCPC) meeting on Thursday, February 15, 2024 at 9:00am at the Vance County School Administration Building.
- ✚ Shantel Hargrove, Assistant Director, Darius Pitt, Youth Service Program Coordinator and Linnoya Watkins, Youth Service Outreach Administrator and Lauren Jones, Youth Service Outreach Specialist attended JAC Judicial Attendance Council (JAC) on Friday, February 16, 2024.
- ✚ Darius Pitt, Youth Service Program Coordinator, held first Chess Club practice on Wednesday, February 8, 2024. There were 7 participants.

Community Outreach

- ✚ Shantel Hargrove, Assistant Director, Darius Pitt, Youth Service Program Coordinator and Linnoya Watkins, Youth Service Outreach Administrator and Lauren Jones, Youth Service Outreach Specialist attended Soup Kitchen and clothing drive on Tuesday, February 13, 2024 and Tuesday, February 27, 2024
- ✚ Darius Pitt, Youth Service Program Coordinator met with Wykia Macon, Director of 4-H to discuss upcoming Campus to Campus college tours, Chess club and possibility of doing incentive-based music program at Center for Innovation on

- ✚ Kendrick Vann, Director, Shantel Hargrove, Assistant Director and Linnoya Watkins, Youth Service Outreach Administrator met with Wykia Macon, Director of 4-H/Cooperative Extension to discuss the development of a State Sanctioned Teen Council. Wednesday, February 7, 2024 at 11:00am at Eaton Johnson Gym.

AQUATICS

- ✚ Kendrick Vann, Recreation and Parks Director coordinating for Aycock Recreation Pool heater rebuild. The vendor is schedule to receive he final pat on Monday February 26, 2024. We will schedule a service time once the vendor receives the necessary parts.
- ✚ Kendrick Vann, Recreation and Parks Director coordinating with Thai Chi contactor/vendor is providing a program in place of the aquatic/pool program. Patrons are participating each Monday/Wednesday/Friday for 2 sessions 9:30am-10:15am and 10:15am-11:00am.

AYCOCK RECREATION CENTER

✚ **City, County, and Vance County School employee attendance:**

- City Employees =0
- County Employees = 0
- Vance Co. School Employees = 4

439 Patron check-ins (This excludes numbers for rentals, meetings, classes, aquatic events, and youth athletics.)

- **Daily Use**
 - \$775 .00 Revenue
- **Memberships: (New)**
 - \$ 185.00 Revenue
- **Multipurpose room rentals: 1**
- **Lobby rentals: 1** (non-profit Delta Academy)
- **Fox Pond shelter rentals \$100.00**
- **Ballfield rentals: 1**
- **Program Registrations: \$1895.00**
- **(1) Gym rentals:** Henderson Collegiate Basketball Season started 10/16/23-2/23/2024 at Aycock Gym.

- Eaton Johnson Gym =0

RECREATION PROGRAMS

- ✚ Senior Bingo
 - 55 Participants for 3 Events
 - BINGO was held on Thursday January 25, 2024 with 20 participants
 - There will also be BINGO held on Thursday February 22 and 29, 2024
 - Free Program
- ✚ Visually Impaired Program (VIP)
 - 11 participants and 4 guest from Franklin VIP attended on Tuesday February 13, 2024 Valentines Party and Memorial service for the VIP participants that have passed away.
 - 4 participants attended chair exercises and tips on February 20, 2024
 - There will also be VIP bowling held on Tuesday February 27, 2024
 - Free Program
- ✚ Golden Age Club
 - 18 participants for 2 meetings
 - There was a meeting held on Wednesday January 24, 2024 with 8 participants
 - There will be a meeting held on Wednesday February 28, 2024
 - Free Program
- ✚ Senior Trip
 - There is a Senior Trip planned on Wednesday February 21, 2024 to Rocky Mount for Thrift shopping and Prime Smokehouse for lunch.
- ✚ D.R.E.A.M
 - Queen of Diamonds held 7 practices with 103 participants.
 - There will also be practice held on February 21,25, and 28, 2024
- ✚ Special Olympic Bowling
 - 17 participants for 2 practices
 - There will also be practice held on February 27, 2024
 - Practice was held on Tuesday January 23 and 30, 2024 with a total of 16 participants.
- ✚ Pickleball
 - 10 participants for 2 events
 - Pickleball was held on Thursday January 25, 2024 with 3 participants
 - There will also be pickleball held on Thursday February 22 and 29, 2024
- ✚ Cornhole
 - 3 participants for 3 events
 - There will also be cornhole held on Monday February 26, 2024
 - Cornhole was also held on Monday January 29, 2024 with 1 participant

✚ Senior Skills and Drills

- Senior Skills Cornhole and Table Tennis was held on Friday January 26, 2024. There were 4 participants for cornhole and 4 participants for Table Tennis
- Senior Skill Pickleball was held on Thursday February 8, 2024 with 10 participants
- Senior Skills Basketball and Walking was offered on Friday February 16 2024
- Senior Skills Badminton was held on Friday February 16, 2024 with 3 participants

✚ Meetings, Classes, and Trainings

- Senior Games Sports Clinic held on Thursday February 1, 2024
- Senior Games meeting held on Monday February 5, 2024
- RAC meeting held on Thursday February 8,2024
- Marketing meeting held on Monday February 12, 2024
- Special Olympic of NC meeting in Raleigh, NC on Wednesday February 28, 2024

ADMINISTRATION

- ✚ Shantel Hargrove, Assistant Director, attended Optimist Day at Boys & Girls Club on Thursday, February 1, 2024.
- ✚ Shantel Hargrove, Assistant Director, attended NCOL follow-up meeting on Monday, February 5, 2024.
- ✚ Shantel Hargrove, Assistant Director, attended Teen Court on Tuesday, February 6, 2024.
- ✚ Shantel Hargrove, Assistant Director, attended new hire orientation meeting on Wednesday, February 7, 2027.
- ✚ Shantel Hargrove, Assistant Director, attended follow-up meeting with VCS on Thursday, February 8, 2024.
- ✚ Kendrick Vann, Director attended the Vance County Administration - Department Head Meeting on Thursday, February 8, 2024 at 9:30am at the State Bureau Room.
- ✚ Kendrick Vann, Director and Shantel Hargrove, Assistant Director, attended part-time meeting with athletics on Friday, February 9, 2024 at 6:00pm to discuss basketball tournament expectations.
- ✚ Recreation and Parks Department held a mandatory Marketing Meeting to discuss expectations for each flyer and deadlines for all programs Monday, February 12, 2024 at Aycokk Recreation Center at 2:00pm.

- ✚ Kendrick Vann, Director and Shantel Hargrove, Assistant Director, met with elections on Monday, February 12, 2024 to discuss logistics for both vote locations ie Eaton Johnson Gym and Aycock Recreation Center.
- ✚ Shantel Hargrove, Assistant Director, attended Optimist meeting on Tuesday, February 13, 2024.
- ✚ Shantel Hargrove, Assistant Director, attended Safe Kids meeting on Tuesday, February 13, 2024.
- ✚ Kendrick Vann, Director, Shantel Hargrove, Assistant Director and Joclyn Hardy, Administration Support Specialist attended Budget meeting on Wednesday, February 21, 2024 at 9:00am with the City Manager and Finance Department. for the upcoming fiscal year 2024-2025 budget submissions.

- ✚ Shantel Hargrove, Assistant Director, attended Safety meeting with Vance County Schools on Wednesday, February 28, 2024.
- ✚ Recreation and Parks Department attended Recreation Advisory Committee (RAC) Thursday, February 8, 2024 at Aycock Recreation Center at 12:00noon.

- ✚ Kendrick Vann, Director attended the Recreation and Parks Department and Vance County School weekly meeting through Zoom with Mr. Rey Horner on Tuesday, February 20, 2024 at 10:00am to discuss partnerships, logistics on implementing and developing current and new programs.

Vance County Planning & Development's
Activity Report - By Project Type
02/01/24 to 02/27/24

	Permits Issued	Total Inspections	TCO's Issued	CO's Issued	Total Value	Total Fees
Fire/Safety	1	1	0	0	\$0.00	\$55.00
Fire/Safety - Foster/Day Care	1	1	0	0	\$0.00	\$55.00
Electrical Permit (R)	12	24	0	0	\$39,473.94	\$770.00
Electrical Permit (C)	5	2	0	0	\$86,000.00	\$705.00
Electrical Permit Reconnection (R)	3	2	0	0	\$1,100.00	\$165.00
Mechanical Permit (R)	13	18	0	0	\$107,952.00	\$1,205.00
Mechanical Permit (C)	9	7	0	0	\$771,259.19	\$2,820.00
Plumbing Permit (R)	1	4	0	0	\$9,945.00	\$55.00
Plumbing VCWD	1	1	0	0	\$150.00	\$50.00
Building New Multi-Family (C)	0	7	0	0	\$0.00	\$0.00
Building Upfit/Remodel (C)	4	18	0	1	\$914,000.00	\$6,551.00
Building Addition (C)	0	3	0	0	\$0.00	\$0.00
Building New Single Family (R)	1	41	0	2	\$350,000.00	\$1,058.00
Building New Modular (R)	1	7	0	0	\$240,000.00	\$998.00
Building Addition (R)	3	1	0	0	\$80,100.00	\$840.00
Building Remodel (R)	8	28	0	7	\$295,628.33	\$2,509.00
Building Accessory (R)	3	11	0	1	\$35,600.00	\$310.00
Building Accessory (R) - Deck/Ramp	2	4	0	0	\$4,700.00	\$220.00
Cell Tower	3	0	0	0	\$179,000.00	\$935.00
Demolition Permit	2	0	0	0	\$2,600.00	\$110.00
Fire Alarm	5	0	0	0	\$0.00	\$275.00
Pool Permit	2	2	0	0	\$136,300.00	\$310.00
Sign Permit	2	3	0	0	\$19,400.00	\$425.00
Manufactured Home Single Wide (R)	2	7	0	2	\$39,000.00	\$470.00

Manufactured Home Double Wide (R)	2	12	0	2	\$430,000.00	\$670.00
Zoning - Single Family	5	0	0	0	\$0.00	\$300.00
Zoning - Residential Addition	2	0	0	0	\$0.00	\$120.00
Perk/Recert Authorization	6	0	0	0	\$0.00	\$150.00
Zoning - Miscellaneous	9	0	0	0	\$0.00	\$495.00
Totals	108	204	0	15	\$3,742,208.46	\$22,626.00
Average		7	0	1	\$129,041.67	\$780.21

**Vance County Planning & Development's
Tax Office PERMIT Report
02/01/24 to 02/27/24**

Project Number	Project Description	Permit Issued Date	Short Address	Owner Name	Square Footage	Value	Building - Bathrooms	Building - Bedrooms	Parcel ID
ACC - 24 - 0152	Adding accessory building	02/09/2024	1695 Dabney Rd.	BARAJAS MARIELA SANTOS	1,680	\$100.00			0408 01003
ACC - 24 - 0248	Garage	02/16/2024	167 Rock Mill Rd.	Henry Robert J Henry Bonnie A	720	\$10,500.00			0536 03034
ACC - 24 - 0249	Accessory storage building	02/16/2024	8580 Hicksboro Rd.	MCCADEN SHIRLEY T MCCADEN ANDRE	1,500	\$25,000.00			0350 01012
Building Accessory (R)									
Total Value		\$35,600.00	(Avg.: \$11,866.67)						
Total Square Footage		3,900.00	(Avg.: 1,300.00)						
Permits Issued:		3							
DECK - 24 - 0129	Adding a ramp to house	02/20/2024	155 E Boyd Rd.	Pendleton Thomas E Pendleton Sabrina		\$3,700.00			0333 01017
DECK - 24 - 0205	Adding Deck to mobile home	02/15/2024	583 Madison Grove Ln. Bldg. 30	Fawly Towers Lic	140	\$1,000.00			0464 02017
Building Accessory (R) - Deck/Ramp									

Total Value	\$4,700.00	(Avg.: \$2,350.00)
Total Square Footage	140.00	(Avg.: 70.00)
Permits Issued:	2	

ADD - 24 - 0100	Addition to home	02/13/2024	57 Nature Ln.	James Jafferson Jr	882	\$50,000.00	1	1	0326C01005
ADD - 24 - 0186	Addition to house- enlarged master bedroom/ sunroom/ deck	02/22/2024	4109 Warrenton Rd.	Quinn Dana Mckinnie Roberson Mercedes D Mckinnie	889	\$100.00			0616 01015
ADD - 24 - 0199	Addition to house.	02/19/2024	205 Crest Rd.	Abbott Dennis E Abbott Cynthia	196	\$30,000.00			0053 06001

Building Addition (R)		
Total Value	\$80,100.00	(Avg.: \$26,700.00)
Total Square Footage	1,967.00	(Avg.: 655.67)
Permits Issued:	3	

MOD - 24 - 0073	Set up a new modular dwelling	02/05/2024	1010 Horseshoe Bend Rd.	Overton Robert Lee	2,284	\$240,000.00	2	3	0426 02017
-----------------	-------------------------------	------------	-------------------------	--------------------	-------	--------------	---	---	------------

Building New Modular (R)		
Total Value	\$240,000.00	(Avg.: \$240,000.00)
Total Square Footage	2,284.00	(Avg.: 2,284.00)
Permits Issued:	1	

SFR - 24 - 0216	Single family residence	02/21/2024	567 Dabney Woods Ln.	Real Estate Developers Inc C/O J Bryan	2,618	\$350,000.00	2	3	0407C02013
-----------------	-------------------------	------------	----------------------	---	-------	--------------	---	---	------------

Building New Single Family (R)		
Total Value	\$350,000.00	(Avg.: \$350,000.00)
Total Square Footage	2,618.00	(Avg.: 2,618.00)
Permits Issued:	1	

RMODL - 24 - 0056	Remodel Kitchen and dining room	02/07/2024	933 Meadow Ln.	Johnson Michael R Johnson Andrea	640	\$100,000.00			0039 03002
RMODL - 24 - 0065	Foundation repair	02/01/2024	4895 Jacksontown Rd.	Smothers Robert T Jr Smothers Beth	1,400	\$24,900.00	2	3	0587 02024
RMODL - 24 - 0168	Remodel home after fire damage	02/06/2024	512 Hillside Ave.	Hunt Willie D	900	\$7,204.00	1	3	0025 15005
RMODL - 24 - 0172	Repair Crawlspace	02/07/2024	1869 Burnside Rd.	Meeks Jennifer D Meeks Stephen	968	\$29,000.00			0369 01021
RMODL - 24 - 0173	Roof replacement, installing sheathing over entire roof deck	02/06/2024	2051 Newton Dairy Rd.	Broyles Maeve M	2,502	\$14,358.65			0528 02031
RMODL - 24 - 0211	30 PW solar roof mounted modules, 11.850kW, grid tied, flush mounted,	02/16/2024	50 Kaplan Ln.	Smith Charles Iii Smith Mary E	650	\$64,525.68			0369B01002

	installed on existing structure							
RMODL - 24 - 0252	Solar Panels -roof mounted.	02/21/2024	300 Buffalo Creek Ln.	Williamson Anita D Williamson Henry	440	\$26,000.00		0463 02030
RMODL - 24 - 0263	25 PV Solar roof mounted modules, 9.875 kW, grid tied, flush mounted, installed on existing structure and Battery	02/21/2024	25 Winona Ln.	Orr Jack W Jr Orr Judy	542	\$29,640.00		0369B01004

Building Remodel (R)		
Total Value	\$295,628.33	(Avg.: \$36,953.54)
Total Square Footage	8,041.30	(Avg.: 1,005.16)
Permits Issued:	8	

CU - 24 - 0011	Future Ross-Shell renovation	02/14/2024	1247 Dabney Dr.	Wells Stanwick	25,613	\$425,000.00		
CU - 24 - 0147	to install a fire sprinkler system in an addition to an existing building.	02/05/2024	101 Peter Gill Rd.	GOLDSTEIN GOLDSTEIN & REINKER	42,000	\$127,000.00		0453 05026
CU - 24 - 0157	Adding 200amp service to AT&T and generator pad	02/02/2024	317 Spring Valley Rd.	Spain William M Jr	300	\$12,000.00		0211 03004
CU - 24 - 0159	Vanilla box fitups for bearpond	02/07/2024	40 Commerce Dr.	Gatham Properties Llc	18,794	\$350,000.00		0453 0505A

	commons								
Building Upfit/Remodel (C)									
Total Value		\$914,000.00	(Avg.: \$228,500.00)						
Total Square Footage		86,707.00	(Avg.: 21,676.75)						
Permits Issued:		4							

CELL - 24 - 0036	Verizon to add antennas, lines, equipment cabinet/pad, 50 kw generator, and new electrical service.	02/19/2024	3775 Hwy 158 Business	City Of Henderson		\$29,000.00			0217 02026
CELL - 24 - 0155	Modifications to equipment on existing communication tower	02/07/2024	753 Stewart Farm Rd.	West Charles R. & Others		\$25,000.00			0528 01018
CELL - 24 - 0202	195' Southern Towers monopole w/ 4' lightning rod w/ Verizon antennas @ 190'; equipment within 60'x60' compound.	02/20/2024	454 N Cokesbury Rd.	Jdrf Llc		\$125,000.00			0526 02005

Cell Tower									
Total Value		\$179,000.00	(Avg.: \$59,666.67)						
Total Square Footage		0.00	(Avg.: 0.00)						
Permits Issued:		3							

DEMO - 24 - 0106	Front Porch Demo	02/02/2024	806 E Andrews Ave.	Toney Antonio D		\$100.00			0073 01026
DEMO - 24 - 0166	Demo	02/05/2024	155 Trey Ln.	Sandoval Juan Carlos		\$2,500.00			0541 01006B

Demolition Permit		
Total Value	\$2,600.00	(Avg.: \$1,300.00)
Total Square Footage	0.00	(Avg.: 0.00)
Permits Issued:	2	

DWMH - 24 - 0217	Set up Manufactured Home	02/19/2024	164 Leisure Ln.	Figard Leslie Steven Figard Teresa Gilbert		\$200,000.00	2	3	0581 02050
DWMH - 24 - 0266	New double wide 2024	02/22/2024	421 Tristen Ln.	Redemption Properties Llc		\$230,000.00	2	4	0550C01022

Manufactured Home Double Wide (R)		
Total Value	\$430,000.00	(Avg.: \$215,000.00)
Total Square Footage	0.00	(Avg.: 0.00)
Permits Issued:	2	

SWMH - 23 - 1544	Install Modular Bathhouse-singlewide	02/26/2024	121 Greens Camp Ln.	Shellie Green		\$24,000.00	1		037601030
SWMH - 24 - 0160	single wide used	02/12/2024	212 Edwards Rd.	Reynolds Jason O Reynolds Brandi B		\$15,000.00	2	3	0452 04003B

Manufactured Home Single Wide (R)		
--	--	--

Total Value	\$39,000.00	(Avg.: \$19,500.00)
Total Square Footage	0.00	(Avg.: 0.00)
Permits Issued:	2	

POOL - 24 - 0141	Adding a pool to property	02/19/2024	408 Pollyanna Rd.	Kenneth Barber		\$85,000.00			0332C01008
POOL - 24 - 0165	Inground Pool	02/06/2024	134 Stewart Farm Rd.	Audrey & Johnathan Taylor		\$51,300.00			053201036

Pool Permit		
Total Value	\$136,300.00	(Avg.: \$68,150.00)
Total Square Footage	0.00	(Avg.: 0.00)
Permits Issued:	2	

TOTALS:	Square Footage:	105,657.30	(Avg.: 3,201.74)
	Value:	\$2,706,928.33	(Avg.: \$82,028.13)
	Total Projects:	33	
	Permits Issued:	33	

YEAR	REVENUE UNIT CHARGE TYPE	{A} LEVY ORIG/DISC	DISC BILLS INCL IN (A)	(B) LEVY PAID/DSCNTS	DISCOUNTS INCL IN (B)	(C) NET ABATEMENTS	B+C/A COLL %	LEVY OUTSTANDING
2000	00 VANCE COUNTY TAXES	122,344.23		100,228.76		21,524.95		590.52
	A ASSESSMENT	27,900.00		17,234.52		10,665.48		
	L LATE LISTING	86.71		6.59		80.12		
	* YEAR TOTAL	150,330.94		117,469.87		32,270.55	99.61	590.52
2001	00 VANCE COUNTY TAXES	199,122.20		130,770.33		67,251.26		1,100.61
	A ASSESSMENT	37,026.89		23,726.14		13,300.75		
	L LATE LISTING	165.27		136.13		29.14		
	* YEAR TOTAL	236,314.36		154,632.60		80,581.15	99.54	1,100.61
2002	00 VANCE COUNTY TAXES	240,406.36		203,439.02		36,576.44		390.90
	A ASSESSMENT	46,875.00		35,174.85		11,700.15		
	L LATE LISTING	2,745.38		1,370.39		1,374.99		
	* YEAR TOTAL	290,026.74		239,984.26		49,651.58	99.87	390.90
2003	00 VANCE COUNTY TAXES	289,381.07		261,916.71		25,468.10		1,996.26
	A ASSESSMENT	60,244.20		49,900.92		10,268.28		75.00
	L LATE LISTING	2,607.42		1,566.00		1,001.37		40.05
	* YEAR TOTAL	352,232.69		313,383.63		36,737.75	99.41	2,111.31
2004	00 VANCE COUNTY TAXES	379,828.78	901.28	355,996.75		22,931.48		900.55
	A ASSESSMENT	71,100.00		62,517.42		8,507.58		75.00
	L LATE LISTING	1,352.83		1,005.40		310.58		36.85
	* YEAR TOTAL	452,281.61	901.28	419,519.57		31,749.64	99.78	1,012.40
2005	00 VANCE COUNTY TAXES	617,234.18		591,141.37		13,377.18		12,715.63
	A ASSESSMENT	127,695.00		117,151.63		3,497.00		7,046.37
	L LATE LISTING	1,996.39		1,558.42		34.31		403.66
	* YEAR TOTAL	746,925.57		709,851.42		16,908.49	97.31	20,165.66
2006	00 VANCE COUNTY TAXES	4,705,597.14	11,816.19	4,680,809.15		13,686.88		11,101.11
	A ASSESSMENT	647,352.04		634,553.40		4,069.81		8,728.83
	L LATE LISTING	5,123.65		4,500.50		130.22		492.93
	* YEAR TOTAL	5,358,072.83	11,816.19	5,319,863.05		17,886.91	99.63	20,322.87
2007	00 VANCE COUNTY TAXES	16,516,588.68	21,869.50	16,486,568.06		17,702.47		12,318.15

YEAR	REVENUE UNIT CHARGE TYPE	(A) LEVY ORIG/DISC	DISC INCL IN (A)	(B) LEVY PAID/DSCNTS	DISCOUNTS INCL IN (B)	(C) NET ABATEMENTS	B+C/A COLL %	LEVY OUTSTANDING
	A ASSESSMENT	1,780,913.04		1,768,391.28		6,057.94		6,463.82
	L LATE LISTING	7,783.59		7,507.42		44.63		231.54
	* YEAR TOTAL	18,305,285.31	21,869.50	18,262,466.76		23,805.04	99.90	19,013.51
2008	00 VANCE COUNTY TAXES	18,501,368.11	36,640.61	18,463,929.31		25,003.72		12,435.08
	A ASSESSMENT	1,934,885.01		1,917,267.85		8,405.69		9,211.47
	L LATE LISTING	7,805.78		7,242.19		121.65		441.94
	* YEAR TOTAL	20,444,058.90	36,640.61	20,388,439.35		33,531.06	99.90	22,088.49
2009	00 VANCE COUNTY TAXES	18,208,394.81	3,665.66	18,164,642.23		30,542.31		13,210.27
	A ASSESSMENT	1,934,672.50		1,914,663.09		11,169.50		8,839.91
	L LATE LISTING	10,545.82		10,093.68		85.69		366.45
	* YEAR TOTAL	20,153,613.13	3,665.66	20,089,399.00		41,797.50	99.89	22,416.63
2010	00 VANCE COUNTY TAXES	18,236,686.34	7,148.78	18,167,633.75		56,302.51		12,750.08
	A ASSESSMENT	1,959,510.00		1,928,004.00		21,425.00		10,081.00
	L LATE LISTING	20,586.48		14,849.74		5,343.32		393.42
	* YEAR TOTAL	20,216,782.82	7,148.78	20,110,487.49		83,070.83	99.89	23,224.50
2011	00 VANCE COUNTY TAXES	18,773,059.43	238,861.19	18,446,827.38		308,348.85		17,883.20
	A ASSESSMENT	2,029,845.00	15,210.00	1,967,119.26		51,636.77		11,088.97
	L LATE LISTING	64,093.56	52,876.14	42,478.31		19,260.29		2,354.96
	* YEAR TOTAL	20,866,997.99	306,947.33	20,456,424.95		379,245.91	99.85	31,327.13
2012	00 VANCE COUNTY TAXES	19,656,450.38	424,167.90	19,233,278.01		408,816.60		14,355.77
	A ASSESSMENT	2,046,087.50	27,357.50	1,972,589.69		58,149.08		15,348.73
	L LATE LISTING	82,972.04	64,306.93	53,410.35		27,603.00		1,958.69
	* YEAR TOTAL	21,785,509.92	515,832.33	21,259,278.05		494,568.68	99.86	31,663.19
2013	00 VANCE COUNTY TAXES	19,746,595.08	164,244.68	19,452,060.83		271,983.54		22,550.71
	A ASSESSMENT	2,036,960.00	8,885.00	1,972,147.92		49,430.32		15,381.76
	L LATE LISTING	42,307.82	19,399.94	34,333.84		3,806.29		4,167.69
	* YEAR TOTAL	21,825,862.90	192,529.62	21,458,542.59		325,220.15	99.81	42,100.16
2014	00 VANCE COUNTY TAXES	19,826,172.17	170,007.09	19,618,426.34		179,364.92		28,380.91
	A ASSESSMENT	2,000,300.00	22,100.00	1,961,083.91		31,167.50		8,048.59
	L LATE LISTING	37,614.91	19,555.75	24,417.89		6,932.36		6,264.66

YEAR	REVENUE UNIT CHARGE TYPE	(A) LEVY ORIG/DISC	DISC BILLS INCL IN (A)	(B) LEVY PAID/DSCNTS	DISCOUNTS INCL IN (B)	(C) NET ABATEMENTS	B+C/A COLL %	LEVY OUTSTANDING
*	YEAR TOTAL	21,864,087.08	211,662.84	21,603,928.14		217,464.78	99.81	42,694.16
2015 00	VANCE COUNTY							
	TAXES	20,460,290.21	920,421.25	19,798,340.10		641,369.11		20,581.00
A	ASSESSMENT	1,957,485.00	18,345.00	1,938,464.25		12,595.00		6,425.75
L	LATE LISTING	109,092.95	101,049.00	25,802.13		82,488.30		802.52
*	YEAR TOTAL	22,526,868.16	1,039,815.25	21,762,606.48		736,452.41	99.88	27,809.27
2016 00	VANCE COUNTY							
	TAXES	20,199,939.22	322,317.42	19,866,016.12		219,232.22		114,690.88
A	ASSESSMENT	2,062,720.00	58,795.00	2,011,381.98		26,877.50		24,460.52
L	LATE LISTING	49,532.87	42,771.38	38,328.61		9,516.02		1,688.24
*	YEAR TOTAL	22,312,192.09	423,883.80	21,915,726.71		255,625.74	99.37	140,839.64
2017 00	VANCE COUNTY							
	TAXES	20,528,473.74	180,311.12	20,328,803.08		106,948.09		92,722.57
A	ASSESSMENT	2,037,630.00	3,570.00	2,000,741.42		12,810.00		24,078.58
L	LATE LISTING	34,560.52	10,937.23	25,052.65		679.41		8,828.46
*	YEAR TOTAL	22,600,664.26	194,818.35	22,354,597.15		120,437.50	99.45	125,629.61
2018 00	VANCE COUNTY							
	TAXES	20,990,546.58	124,350.57	20,843,326.38		119,819.15		27,401.05
A	ASSESSMENT	2,171,323.00	4,011.00	2,139,391.21		8,176.00		23,755.79
L	LATE LISTING	26,266.24	6,802.35	21,946.86		1,409.90		2,909.48
*	YEAR TOTAL	23,188,135.82	135,163.92	23,004,664.45		129,405.05	99.77	54,066.32
2019 00	VANCE COUNTY							
	TAXES	21,052,989.17	140,269.99	20,963,108.40		52,745.97		37,134.80
A	ASSESSMENT	2,166,437.00	3,829.00	2,138,444.73		6,118.00		21,874.27
L	LATE LISTING	34,379.46	13,825.39	26,016.09		5,244.12		3,119.25
*	YEAR TOTAL	23,253,805.63	157,924.38	23,127,569.22		64,108.09	99.74	62,128.32
2020 00	VANCE COUNTY							
	TAXES	21,173,529.25	89,190.52	21,048,995.87		64,753.36		59,780.02
A	ASSESSMENT	2,271,357.00	4,131.00	2,233,796.76		5,112.00		32,448.24
L	LATE LISTING	52,176.60	6,613.84	49,054.52		780.44		2,341.64
*	YEAR TOTAL	23,497,062.85	99,935.36	23,331,847.15		70,645.80	99.60	94,569.90
2021 00	VANCE COUNTY							
	TAXES	21,471,605.30	84,831.75	21,273,563.88		80,010.54		118,030.88
A	ASSESSMENT	2,305,915.00	2,515.00	2,260,093.80		5,760.00		40,061.20
L	LATE LISTING	32,663.62	6,175.47	27,239.12		3,190.92		2,233.58
*	YEAR TOTAL	23,810,183.92	93,522.22	23,560,896.80		88,961.46	99.33	160,325.66

VANCE COUNTY
 LEVY COLLECTED REPORT
 AS OF RUN DATE

REVENUE UNIT/YEAR

YEAR	REVENUE UNIT	(A) LEVY	DISC BILLS	(B) LEVY	DISCOUNTS	(C) NET	B+C/A	LEVY
	CHARGE TYPE	ORIG/DISC	INCL IN (A)	PAID/DSCNTS	INCL IN (B)	ABATEMENTS	COLL %	OUTSTANDING
2022	00	VANCE COUNTY						
		TAXES	22,166,178.57	169,631.03	21,704,504.27	146,841.98		314,832.32
	A	ASSESSMENT	2,313,978.00	7,818.00	2,232,470.21	5,933.00-		87,440.79
	L	LATE LISTING	43,014.65	9,434.30	36,146.50	2,117.66		4,750.49
	*	YEAR TOTAL	24,523,171.22	186,883.33	23,973,120.98	143,026.64	98.35	407,023.60
2023	00	VANCE COUNTY						
		TAXES	22,674,008.65	115,506.27	20,969,833.28	58,200.58		1,645,974.79
	A	ASSESSMENT	2,362,526.00	8,126.00	2,026,052.70	7,440.00		329,033.30
	L	LATE LISTING	62,666.38	18,416.51	33,360.46	4,250.63		25,055.29
	*	YEAR TOTAL	25,099,201.03	142,048.78	23,029,246.44	69,891.21	92.04	2,000,063.38
2024	00	VANCE COUNTY						
		TAXES	2,233.89	2,233.89	1,301.63	43.41		888.85
	A	ASSESSMENT	1,181.00	1,181.00	266.10	112.00		802.90
	L	LATE LISTING	187.36	187.36	51.77	21.73		113.86
	*	YEAR TOTAL	3,602.25	3,602.25	1,619.50	177.14	49.88	1,805.61
	**	REV UNT TOT	383,863,270.02	3,786,611.78	376,965,565.61	3,543,221.06	99.13	3,354,483.35

DATE 1/31/24 100 REAL AND LISTED PERSONAL
 TIME 17:15:37 REVENUE UNIT: ALL
 USER VNDEVONA

VANCE COUNTY
 LEVY COLLECTED REPORT
 AS OF RUN DATE

REVENUE UNIT/YEAR

PAGE 14
 PROG# CL2237

YEAR	REVENUE UNIT CHARGE TYPE	(A) LEVY ORIG/DISC	DISC BILLS INCL IN (A)	(B) LEVY PAID/DSCNTS	DISCOUNTS INCL IN (B)	(C) NET ABATEMENTS	B+C/A COLL %	LEVY OUTSTANDING
2002	12 FIRE DISTRICT TAXES	4,124.55		3,317.20		807.35		
	* YEAR TOTAL	4,124.55		3,317.20		807.35	100.00	
2003	12 FIRE DISTRICT TAXES	6,729.53		6,056.55		604.96		68.02
	* YEAR TOTAL	6,729.53		6,056.55		604.96	98.99	68.02
2004	12 FIRE DISTRICT TAXES	8,740.21	28.59	8,189.80		517.65		32.76
	* YEAR TOTAL	8,740.21	28.59	8,189.80		517.65	99.63	32.76
2005	12 FIRE DISTRICT TAXES	13,511.98		12,975.97		232.94		303.07
	L LATE LISTING			.20		.20		
	* YEAR TOTAL	13,511.98		12,976.17		232.74	97.76	303.07
2006	12 FIRE DISTRICT TAXES	89,836.07	404.13	89,343.34		229.94		262.79
	* YEAR TOTAL	89,836.07	404.13	89,343.34		229.94	99.71	262.79
2007	12 FIRE DISTRICT TAXES	342,310.78	723.66	341,760.63		278.37		271.78
	* YEAR TOTAL	342,310.78	723.66	341,760.63		278.37	99.93	271.78
2008	12 FIRE DISTRICT TAXES	397,167.68	1,220.07	396,425.66		453.96		288.06
	L LATE LISTING			.21		.21		
	* YEAR TOTAL	397,167.68	1,220.07	396,425.87		453.75	99.93	288.06
2009	12 FIRE DISTRICT TAXES	403,358.41	120.39	402,499.70		518.36		340.35
	L LATE LISTING			1.26		1.58		.32
	* YEAR TOTAL	403,358.41	120.39	402,500.96		516.78	99.92	340.67
2010	12 FIRE DISTRICT TAXES	402,067.02	235.37	400,832.99		867.87		366.16
	L LATE LISTING			1.98		2.30		.32
	* YEAR TOTAL	402,067.02	235.37	400,834.97		865.57	99.91	366.48
2011	12 FIRE DISTRICT TAXES	413,720.18	4,886.84	406,949.71		6,420.56		349.91

DATE 1/31/24 100 REAL AND LISTED PERSONAL
 TIME 17:15:37 REVENUE UNIT: ALL
 USER VNDEVONA

VANCE COUNTY
 LEVY COLLECTED REPORT
 AS OF RUN DATE

REVENUE UNIT/YEAR

PAGE 15
 PROG# CL2237

YEAR	REVENUE UNIT CHARGE TYPE	{A} LEVY ORIG/DISC	DISC BILLS INCL IN {A}	{B} LEVY PAID/DSCNTS	DISCOUNTS INCL IN {B}	{C} NET ABATEMENTS	B+C/A COLL %	LEVY OUTSTANDING
	L LATE LISTING	1,123.56	859.87	682.14		418.87		22.55
	* YEAR TOTAL	414,843.74	5,746.71	407,631.85		6,839.43	99.92	372.46
2012	12 FIRE DISTRICT TAXES	666,994.21	7,263.01	634,869.29		31,732.51		392.41
	L LATE LISTING	1,961.06	1,180.07	1,511.09		419.33		30.64
	* YEAR TOTAL	668,955.27	8,443.08	636,380.38		32,151.84	99.94	423.05
2013	12 FIRE DISTRICT TAXES	655,653.87	4,628.49	648,897.82		6,332.75		423.30
	L LATE LISTING	1,340.28	323.26	1,169.96		139.73		30.59
	* YEAR TOTAL	656,994.15	4,951.75	650,067.78		6,472.48	99.94	453.89
2014	12 FIRE DISTRICT TAXES	649,950.65	5,833.35	644,681.93		4,815.50		453.22
	L LATE LISTING	1,199.80	420.65	923.71		195.99		80.10
	* YEAR TOTAL	651,150.45	6,254.00	645,605.64		5,011.49	99.92	533.32
2015	12 FIRE DISTRICT TAXES	647,489.28	7,381.65	640,776.04		6,094.65		618.59
	L LATE LISTING	1,625.22	1,352.19	446.51		1,154.97		23.74
	* YEAR TOTAL	649,114.50	8,733.84	641,222.55		7,249.62	99.91	642.33
2016	12 FIRE DISTRICT TAXES	658,488.95	10,245.97	642,313.45		10,862.30		5,313.20
	L LATE LISTING	849.94	630.98	389.25		420.73		39.96
	* YEAR TOTAL	659,338.89	10,876.95	642,702.70		11,283.03	99.19	5,353.16
2017	12 FIRE DISTRICT TAXES	671,651.68	8,549.96	664,937.77		2,401.20		4,312.71
	L LATE LISTING	1,472.02	481.92	1,028.12		27.82		416.08
	* YEAR TOTAL	673,123.70	9,031.88	665,965.89		2,429.02	99.30	4,728.79
2018	12 FIRE DISTRICT TAXES	1,008,071.62	6,484.71	1,004,256.30		2,617.76		1,197.56
	L LATE LISTING	1,484.04	270.97	1,271.70		71.71		140.63
	* YEAR TOTAL	1,009,555.66	6,755.68	1,005,528.00		2,689.47	99.87	1,338.19
2019	12 FIRE DISTRICT TAXES	1,404,011.64	5,870.44	1,399,148.65		2,769.33		2,093.66
	L LATE LISTING	1,879.61	348.23	1,538.92		249.17		91.52
	* YEAR TOTAL	1,405,891.25	6,218.67	1,400,687.57		3,018.50	99.85	2,185.18

DATE 1/31/24 100 REAL AND LISTED PERSONAL
 TIME 17:15:37 REVENUE UNIT: ALL
 USER VNDEVONA

VANCE COUNTY
 LEVY COLLECTED REPORT
 AS OF RUN DATE

REVENUE UNIT/YEAR

PAGE 16
 PROG# CL2237

YEAR	REVENUE UNIT CHARGE TYPE	(A) LEVY ORIG/DISC	DISC BILLS INCL IN (A)	(B) LEVY PAID/DSCNTS	DISCOUNTS INCL IN (B)	(C) NET ABATEMENTS	B+C/A COLL %	LEVY OUTSTANDING
2020	12 FIRE DISTRICT TAXES	1,416,577.68	6,149.81	1,410,378.82		2,225.67		3,973.19
	L LATE LISTING	4,391.54	411.37	4,169.26		56.70		165.58
	* YEAR TOTAL	1,420,969.22	6,561.18	1,414,548.08		2,282.37	99.71	4,138.77
2021	12 FIRE DISTRICT TAXES	1,437,168.53	7,070.34	1,422,404.40		6,810.23		7,953.90
	L LATE LISTING	2,755.69	424.74	2,368.82		210.20		176.67
	* YEAR TOTAL	1,439,924.22	7,495.08	1,424,773.22		7,020.43	99.44	8,130.57
2022	12 FIRE DISTRICT TAXES	1,492,092.59	11,731.68	1,458,078.82		11,507.80		22,505.97
	L LATE LISTING	2,957.16	611.35	2,511.58		91.10		354.48
	* YEAR TOTAL	1,495,049.75	12,343.03	1,460,590.40		11,598.90	98.48	22,860.45
2023	12 FIRE DISTRICT TAXES	1,534,040.51	10,498.25	1,415,379.04		4,811.71		113,849.76
	L LATE LISTING	4,358.34	1,591.15	1,790.03		359.84		2,208.47
	* YEAR TOTAL	1,538,398.85	12,089.40	1,417,169.07		5,171.55	92.46	116,058.23
2024	12 FIRE DISTRICT TAXES	223.42	223.42	130.19		4.34		88.89
	L LATE LISTING	18.73	18.73	5.18		2.17		11.38
	* YEAR TOTAL	242.15	242.15	135.37		6.51	58.60	100.27
	** REV UNT TOT	14,351,398.03	108,475.61	14,074,413.99		107,731.75	98.83	169,252.29
	*** GROUP TOTAL	490,980,723.74	5,309,294.03	482,117,858.68		4,665,014.46	99.15	4,197,850.60

DATE 1/31/24 125 GAP VEHICLE BILLING
 TIME 17:15:37 REVENUE UNIT: ALL
 USER VNDEVONA

VANCE COUNTY
 LEVY COLLECTED REPORT
 AS OF RUN DATE

REVENUE UNIT/YEAR

PAGE 17
 PROG# CL2237

YEAR	REVENUE UNIT CHARGE TYPE	(A) LEVY ORIG/DISC	DISC BILLS INCL IN (A)	(B) LEVY PAID/DSCNTS	DISCOUNTS INCL IN (B)	(C) NET ABATEMENTS	B+C/A COLL %	LEVY OUTSTANDING
2017	00 VANCE COUNTY TAXES	22,989.27		11,114.86		4,331.69		7,542.72
	* YEAR TOTAL	22,989.27		11,114.86		4,331.69	67.20	7,542.72
2018	00 VANCE COUNTY TAXES	66,330.10	66,330.10	34,563.64		6,240.24		25,526.22
	* YEAR TOTAL	66,330.10	66,330.10	34,563.64		6,240.24	61.52	25,526.22
2019	00 VANCE COUNTY TAXES	90,160.12	90,160.12	48,465.22		6,603.59		35,091.31
	* YEAR TOTAL	90,160.12	90,160.12	48,465.22		6,603.59	61.08	35,091.31
2020	00 VANCE COUNTY TAXES	78,846.04	78,846.04	45,583.02		475.30		32,787.72
	* YEAR TOTAL	78,846.04	78,846.04	45,583.02		475.30	58.42	32,787.72
2021	00 VANCE COUNTY TAXES	63,703.55	63,703.55	39,309.58		745.66		23,648.31
	* YEAR TOTAL	63,703.55	63,703.55	39,309.58		745.66	62.88	23,648.31
2022	00 VANCE COUNTY TAXES	109,903.14	109,903.14	56,114.45		1,532.47		52,256.22
	* YEAR TOTAL	109,903.14	109,903.14	56,114.45		1,532.47	52.46	52,256.22
2023	00 VANCE COUNTY TAXES	104,010.31	104,010.31	16,087.46		2,048.48		85,874.37
	* YEAR TOTAL	104,010.31	104,010.31	16,087.46		2,048.48	17.44	85,874.37
2024	00 VANCE COUNTY TAXES	27,378.06	27,378.06	1,961.95				25,416.11
	* YEAR TOTAL	27,378.06	27,378.06	1,961.95			7.17	25,416.11
	** REV UNT TOT	563,320.59	540,331.32	253,200.18		21,977.43	48.85	288,142.98

DATE 1/31/24 125 GAP VEHICLE BILLING
 TIME 17:15:37 REVENUE UNIT: ALL
 USER VNDEVONA

VANCE COUNTY
 LEVY COLLECTED REPORT
 AS OF RUN DATE

REVENUE UNIT/YEAR

PAGE 21
 PROG# CL2237

YEAR	REVENUE UNIT CHARGE TYPE	(A) LEVY ORIG/DISC	DISC BILLS INCL IN (A)	(B) LEVY PAID/DSCNTS	DISCOUNTS INCL IN (B)	(C) NET ABATEMENTS	B+C/A COLL %	LEVY OUTSTANDING
2017	12 FIRE DISTRICT TAXES	840.29		429.58		146.16		264.55
*	YEAR TOTAL	840.29		429.58		146.16	68.52	264.55
2018	12 FIRE DISTRICT TAXES	2,770.77	2,770.77	1,469.99		317.54		983.24
*	YEAR TOTAL	2,770.77	2,770.77	1,469.99		317.54	64.52	983.24
2019	12 FIRE DISTRICT TAXES	5,467.24	5,467.24	3,093.30		337.41		2,036.53
*	YEAR TOTAL	5,467.24	5,467.24	3,093.30		337.41	62.76	2,036.53
2020	12 FIRE DISTRICT TAXES	5,543.50	5,543.50	3,327.08		.58		2,215.84
*	YEAR TOTAL	5,543.50	5,543.50	3,327.08		.58	60.03	2,215.84
2021	12 FIRE DISTRICT TAXES	4,648.95	4,648.95	2,921.18		65.76		1,662.01
*	YEAR TOTAL	4,648.95	4,648.95	2,921.18		65.76	64.25	1,662.01
2022	12 FIRE DISTRICT TAXES	7,749.89	7,749.89	4,143.17		92.13		3,514.59
*	YEAR TOTAL	7,749.89	7,749.89	4,143.17		92.13	54.65	3,514.59
2023	12 FIRE DISTRICT TAXES	7,380.78	7,380.78	1,254.74		160.39		5,965.65
*	YEAR TOTAL	7,380.78	7,380.78	1,254.74		160.39	19.18	5,965.65
2024	12 FIRE DISTRICT TAXES	1,778.72	1,778.72	100.41				1,678.31
*	YEAR TOTAL	1,778.72	1,778.72	100.41			5.65	1,678.31
**	REV UNT TOT	36,180.14	35,339.85	16,739.45		1,119.97	49.37	18,320.72
***	GROUP TOTAL	758,298.48	728,266.91	332,217.51		29,379.50	47.69	396,701.47

DATE 1/31/24 150 PUBLIC UTILITIES
 TIME 17:15:37 REVENUE UNIT: ALL
 USER UNDEVONA

VANCE COUNTY
 LEVY COLLECTED REPORT
 AS OF RUN DATE

REVENUE UNIT/YEAR

PAGE 22
 PROG# CL2237

YEAR	REVENUE UNIT CHARGE TYPE	(A) LEVY ORIG/DISC	DISC BILLS INCL IN (A)	(B) LEVY PAID/DSCNTS	DISCOUNTS INCL IN (B)	(C) NET ABATEMENTS	B+C/A COLL %	LEVY OUTSTANDING
2003	00 VANCE COUNTY TAXES	77.41		74.57		2.84		
	* YEAR TOTAL	77.41		74.57		2.84	100.00	
2006	00 VANCE COUNTY TAXES	354,990.15		354,990.15				
	* YEAR TOTAL	354,990.15		354,990.15			100.00	
2007	00 VANCE COUNTY TAXES	559,394.08		559,394.08				
	L LATE LISTING	12.67		12.67				
	* YEAR TOTAL	559,406.75		559,406.75			100.00	
2008	00 VANCE COUNTY TAXES	641,262.39		641,262.39				
	* YEAR TOTAL	641,262.39		641,262.39			100.00	
2009	00 VANCE COUNTY TAXES	622,975.47		622,975.47				
	L LATE LISTING	24.24		24.24				
	* YEAR TOTAL	622,999.71		622,999.71			100.00	
2010	00 VANCE COUNTY TAXES	605,674.17		605,674.17				
	* YEAR TOTAL	605,674.17		605,674.17			100.00	
2011	00 VANCE COUNTY TAXES	609,356.48		609,356.48				
	* YEAR TOTAL	609,356.48		609,356.48			100.00	
2012	00 VANCE COUNTY TAXES	607,921.29		607,921.29				
	* YEAR TOTAL	607,921.29		607,921.29			100.00	
2013	00 VANCE COUNTY TAXES	608,310.46		608,310.46				
	* YEAR TOTAL	608,310.46		608,310.46			100.00	
2014	00 VANCE COUNTY TAXES	609,191.68		609,191.68				
	* YEAR TOTAL	609,191.68		609,191.68			100.00	

DATE 1/31/24 150 PUBLIC UTILITIES
 TIME 17:15:37 REVENUE UNIT: ALL
 USER VNDEVONA

VANCE COUNTY
 LEVY COLLECTED REPORT
 AS OF RUN DATE

REVENUE UNIT/YEAR

PAGE 23
 PROG# CL2237

YEAR	REVENUE UNIT CHARGE TYPE	(A) LEVY ORIG/DISC	DISC BILLS INCL IN (A)	(B) LEVY PAID/DSCNTS	DISCOUNTS INCL IN (B)	(C) NET ABATEMENTS	B+C/A COLL %	LEVY OUTSTANDING
2015 00	VANCE COUNTY TAXES	688,091.16	24.26	688,076.32		1.58		13.26
*	YEAR TOTAL	688,091.16	24.26	688,076.32		1.58	100.00	11.26
2016 00	VANCE COUNTY TAXES	779,311.38		779,311.38				
*	YEAR TOTAL	779,311.38		779,311.38			100.00	
2017 00	VANCE COUNTY TAXES	784,322.66		784,322.66				
L	LATE LISTING			60.52		60.52-		
*	YEAR TOTAL	784,322.66		784,383.18		60.52-	100.00	
2018 00	VANCE COUNTY TAXES	802,318.43		802,318.43				
*	YEAR TOTAL	802,318.43		802,318.43			100.00	
2019 00	VANCE COUNTY TAXES	888,627.43		888,627.43				
*	YEAR TOTAL	888,627.43		888,627.43			100.00	
2020 00	VANCE COUNTY TAXES	830,778.65		830,778.65				
*	YEAR TOTAL	830,778.65		830,778.65			100.00	
2021 00	VANCE COUNTY TAXES	938,374.78		858,154.58		80,220.20		
*	YEAR TOTAL	938,374.78		858,154.58		80,220.20	100.00	
2022 00	VANCE COUNTY TAXES	872,784.03		872,784.03				
*	YEAR TOTAL	872,784.03		872,784.03			100.00	
2023 00	VANCE COUNTY TAXES	653,731.00		653,664.63				66.37
*	YEAR TOTAL	653,731.00		653,664.63			99.99	66.37
**	REV UNT TOT	12,457,530.01	24.26	12,377,286.28		80,164.10	100.00	79.63

DATE 1/31/24
 TIME 17:15:37
 USER VNDEVONA

150 PUBLIC UTILITIES
 REVENUE UNIT: ALL

VANCE COUNTY
 LEVY COLLECTED REPORT
 AS OF RUN DATE

REVENUE UNIT/YEAR

PAGE 30
 PROG# CL2237

YEAR	REVENUE UNIT CHARGE TYPE	(A) LEVY ORIG/DISC	DISC BILLS INCL IN (A)	(B) LEVY PAID/DSCNTS	DISCOUNTS INCL IN (B)	(C) NET ABATEMENTS	B+C/A COLL %	LEVY OUTSTANDING
2006	12 FIRE DISTRICT TAXES	7,269.34		7,269.34				
	* YEAR TOTAL	7,269.34		7,269.34			100.00	
2007	12 FIRE DISTRICT TAXES	9,800.62		9,800.62				
	* YEAR TOTAL	9,800.62		9,800.62			100.00	
2008	12 FIRE DISTRICT TAXES	10,987.24		10,987.24				
	* YEAR TOTAL	10,987.24		10,987.24			100.00	
2009	12 FIRE DISTRICT TAXES	10,969.95		10,969.95				
	* YEAR TOTAL	10,969.95		10,969.95			100.00	
2010	12 FIRE DISTRICT TAXES	10,818.60		10,818.60				
	* YEAR TOTAL	10,818.60		10,818.60			100.00	
2011	12 FIRE DISTRICT TAXES	11,212.98		11,212.98				
	* YEAR TOTAL	11,212.98		11,212.98			100.00	
2012	12 FIRE DISTRICT TAXES	17,464.01		17,464.01				
	* YEAR TOTAL	17,464.01		17,464.01			100.00	
2013	12 FIRE DISTRICT TAXES	17,835.77		17,835.77				
	* YEAR TOTAL	17,835.77		17,835.77			100.00	
2014	12 FIRE DISTRICT TAXES	18,076.29		18,076.29				
	* YEAR TOTAL	18,076.29		18,076.29			100.00	
2015	12 FIRE DISTRICT TAXES	21,895.14	1.06	21,894.47				.67
	* YEAR TOTAL	21,895.14	1.06	21,894.47			100.00	.67
2016	12 FIRE DISTRICT							

DATE 1/31/24 150 PUBLIC UTILITIES
 TIME 17:15:37 REVENUE UNIT: ALL
 USER VNDEVONA

VANCE COUNTY
 LEVY COLLECTED REPORT
 AS OF RUN DATE

REVENUE UNIT/YEAR

PAGE 31
 PROG# CL2237

YEAR	REVENUE UNIT CHARGE TYPE	(A) LEVY ORIG/DISC	DISC BILLS INCL IN (A)	(B) LEVY PAID/DSCNTS	DISCOUNTS INCL IN (B)	(C) NET ABATEMENTS	B+C/A COLL %	LEVY OUTSTANDING
	TAXES	24,653.10		24,653.10				
	* YEAR TOTAL	24,653.10		24,653.10			100.00	
2017 12	FIRE DISTRICT TAXES	24,951.20		24,951.20				
	L LATE LISTING			.75			.75-	
	* YEAR TOTAL	24,951.20		24,951.95			.75-100.00	
2018 12	FIRE DISTRICT TAXES	37,572.73		37,572.73				
	* YEAR TOTAL	37,572.73		37,572.73			100.00	
2019 12	FIRE DISTRICT TAXES	56,126.67		56,126.67				
	* YEAR TOTAL	56,126.67		56,126.67			100.00	
2020 12	FIRE DISTRICT TAXES	52,363.46		52,363.46				
	* YEAR TOTAL	52,363.46		52,363.46			100.00	
2021 12	FIRE DISTRICT TAXES	60,639.63		55,599.39		5,040.24		
	* YEAR TOTAL	60,639.63		55,599.39		5,040.24	100.00	
2022 12	FIRE DISTRICT TAXES	57,420.18		57,420.18				
	* YEAR TOTAL	57,420.18		57,420.18			100.00	
2023 12	FIRE DISTRICT TAXES	49,490.82		49,487.23				3.59
	* YEAR TOTAL	49,490.82		49,487.23			100.00	3.59
	** REV UNT TOT	499,547.73	1.06	494,503.98		5,039.49	100.00	4.26
	*** GROUP TOTAL	16,752,874.50	28.33	16,643,275.02		109,481.73	100.00	117.75

DATE 1/31/24 200 REGISTERED VEHICLE
 TIME 17:15:37 REVENUE UNIT: ALL
 USER VNDEVONA

VANCE COUNTY
 LEVY COLLECTED REPORT
 AS OF RUN DATE

REVENUE UNIT/YEAR

PAGE 32
 PROG# CL2237

YEAR	REVENUE UNIT CHARGE TYPE	(A) LEVY ORIG/DISC	DISC BILLS INCL IN (A)	(B) LEVY PAID/DSCNTS	DISCOUNTS INCL IN (B)	(C) NET ABATEMENTS	B+C/A COLL %	LEVY OUTSTANDING
2000 00	VANCE COUNTY TAXES	51,147.03		15,739.14		35,307.78		100.11
*	YEAR TOTAL	51,147.03		15,739.14		35,307.78	99.81	100.11
2001 00	VANCE COUNTY TAXES	61,032.85		19,463.85		41,562.69		6.31
*	YEAR TOTAL	61,032.85		19,463.85		41,562.69	99.99	6.31
2002 00	VANCE COUNTY TAXES	64,790.81		28,623.03		36,167.78		
*	YEAR TOTAL	64,790.81		28,623.03		36,167.78	100.00	
2003 00	VANCE COUNTY TAXES	65,201.36		33,554.98		31,646.38		
*	YEAR TOTAL	65,201.36		33,554.98		31,646.38	100.00	
2004 00	VANCE COUNTY TAXES	79,393.27		49,371.22		30,022.05		
*	YEAR TOTAL	79,393.27		49,371.22		30,022.05	100.00	
2005 00	VANCE COUNTY TAXES	232,362.23		203,491.76		40.07		28,830.40
*	YEAR TOTAL	232,362.23		203,491.76		40.07	87.60	28,830.40
2006 00	VANCE COUNTY TAXES	1,709,684.20		1,680,756.09		264.42		28,663.69
L	LATE LISTING	.30		.30				
*	YEAR TOTAL	1,709,683.90		1,680,755.79		264.42	98.33	28,663.69
2007 00	VANCE COUNTY TAXES	2,672,490.30		2,644,658.01		1,550.06		26,282.23
*	YEAR TOTAL	2,672,490.30		2,644,658.01		1,550.06	99.02	26,282.23
2008 00	VANCE COUNTY TAXES	2,377,859.90		2,354,449.39		623.51		22,787.00
L	LATE LISTING	.03		.03				
*	YEAR TOTAL	2,377,859.87		2,354,449.36		623.51	99.05	22,787.00
2009 00	VANCE COUNTY TAXES	2,026,433.15		2,000,055.16		1,922.37		24,455.62
L	LATE LISTING	.02		.02				
*	YEAR TOTAL	2,026,433.13		2,000,055.14		1,922.37	98.80	24,455.62

DATE 1/31/24 200 REGISTERED VEHICLE
 TIME 17:15:37 REVENUE UNIT: ALL
 USER VNDEVONA

VANCE COUNTY
 LEVY COLLECTED REPORT
 AS OF RUN DATE

REVENUE UNIT/YEAR

PAGE 33
 PROG# CL2237

YEAR	REVENUE UNIT CHARGE TYPE	(A) LEVY ORIG/DISC	DISC BILLS INCL IN (A)	(B) LEVY PAID/DSCNTS	DISCOUNTS INCL IN (B)	(C) NET ABATEMENTS	B+C/A COLL %	LEVY OUTSTANDING
2010 00	VANCE COUNTY TAXES	1,794,422.05	3,658.97	1,744,961.96		27,132.76		22,327.33
*	YEAR TOTAL	1,794,422.05	3,658.97	1,744,961.96		27,132.76	98.76	22,327.33
2011 00	VANCE COUNTY TAXES	2,231,343.97	11,437.28	2,159,732.76		49,341.36		22,269.85
*	YEAR TOTAL	2,231,343.97	11,437.28	2,159,732.76		49,341.36	99.01	22,269.85
2012 00	VANCE COUNTY TAXES	2,154,248.50	5,477.76	2,073,558.87		55,247.12		25,442.51
*	YEAR TOTAL	2,154,248.50	5,477.76	2,073,558.87		55,247.12	98.82	25,442.51
2013 00	VANCE COUNTY TAXES	1,319,211.80	5,342.72	1,268,973.70		30,063.25		20,174.85
*	YEAR TOTAL	1,319,211.80	5,342.72	1,268,973.70		30,063.25	98.48	20,174.85
2014 00	VANCE COUNTY TAXES	3,592.87	879.64	3,264.22		83.85		244.80
*	YEAR TOTAL	3,592.87	879.64	3,264.22		83.85	93.19	244.80
2015 00	VANCE COUNTY TAXES	310.14	310.14	291.18				18.96
*	YEAR TOTAL	310.14	310.14	291.18			93.89	18.96
**	REV UNT TOT	16,843,524.08	27,106.51	16,280,944.97		340,975.45	98.69	221,603.66

DATE 1/31/24 200 REGISTERED VEHICLE
 TIME 17:15:37 REVENUE UNIT: ALL
 USER VNDEVONA

VANCE COUNTY
 LEVY COLLECTED REPORT
 AS OF RUN DATE

REVENUE UNIT/YEAR

PAGE 40
 PROG# CL2237

YEAR	REVENUE UNIT CHARGE TYPE	(A) LEVY ORIG/DISC	DISC BILLS INCL IN (A)	(B) LEVY PAID/DSCNTS	DISCOUNTS INCL IN (B)	(C) NET ABATEMENTS	B+C/A COLL %	LEVY OUTSTANDING
2002	12 FIRE DISTRICT TAXES	727.43		385.85		341.58		
	* YEAR TOTAL	727.43		385.85		341.58	100.00	
2003	12 FIRE DISTRICT TAXES	1,378.08		786.42		591.66		
	* YEAR TOTAL	1,378.08		786.42		591.66	100.00	
2004	12 FIRE DISTRICT TAXES	1,770.44		1,170.00		600.44		
	* YEAR TOTAL	1,770.44		1,170.00		600.44	100.00	
2005	12 FIRE DISTRICT TAXES	5,276.33		4,705.66		1.32		569.35
	* YEAR TOTAL	5,276.33		4,705.66		1.32	89.21	569.35
2006	12 FIRE DISTRICT TAXES	40,840.25		40,320.35		7.62		512.28
	* YEAR TOTAL	40,840.25		40,320.35		7.62	98.75	512.28
2007	12 FIRE DISTRICT TAXES	63,154.07		62,596.92		46.40		510.75
	* YEAR TOTAL	63,154.07		62,596.92		46.40	99.20	510.75
2008	12 FIRE DISTRICT TAXES	56,307.26		55,858.59		16.43		432.24
	* YEAR TOTAL	56,307.26		55,858.59		16.43	99.24	432.24
2009	12 FIRE DISTRICT TAXES	48,832.57		48,183.31		41.41		607.85
	* YEAR TOTAL	48,832.57		48,183.31		41.41	98.76	607.85
2010	12 FIRE DISTRICT TAXES	42,756.54	102.48	41,971.90		262.08		522.56
	* YEAR TOTAL	42,756.54	102.48	41,971.90		262.08	98.78	522.56
2011	12 FIRE DISTRICT TAXES	53,858.96	284.46	52,397.02		969.55		492.39
	* YEAR TOTAL	53,858.96	284.46	52,397.02		969.55	99.09	492.39
2012	12 FIRE DISTRICT							

DATE 1/31/24 200 REGISTERED VEHICLE
 TIME 17:15:37 REVENUE UNIT: ALL
 USER VNDEVONA

VANCE COUNTY
 LEVY COLLECTED REPORT
 AS OF RUN DATE

REVENUE UNIT/YEAR

PAGE 41
 PROG# CL2237

YEAR	REVENUE UNIT CHARGE TYPE	(A) LEVY ORIG/DISC	DISC BILLS INCL IN (A)	(B) LEVY PAID/DSCNTS	DISCOUNTS INCL IN (B)	(C) NET ABATEMENTS	B+C/A COLL %	LEVY OUTSTANDING
	TAXES	67,638.35	174.39	65,644.45		1,251.99		741.91
*	YEAR TOTAL	67,638.35	174.39	65,644.45		1,251.99	98.91	741.91
2013	12 FIRE DISTRICT TAXES	48,243.68	202.41	46,624.63		942.67		676.38
*	YEAR TOTAL	48,243.68	202.41	46,624.63		942.67	98.60	676.38
2014	12 FIRE DISTRICT TAXES	112.52	43.70	100.53		4.29		7.70
*	YEAR TOTAL	112.52	43.70	100.53		4.29	93.16	7.70
2015	12 FIRE DISTRICT TAXES	.96	.96					.96
*	YEAR TOTAL	.96	.96					.96
**	REV UNT TOT	430,897.44	808.40	420,745.63		5,077.44	98.83	5,074.37
***	GROUP TOTAL	21,536,372.01	33,374.46	20,754,249.81		473,638.42	98.57	308,483.78

DATE 1/31/24
 TIME 17:22:21
 USER VNDEVONA

CURR TAX YEAR: 2023

VANCE COUNTY
 TAX COLLECTIONS REPORT ALL RGCDs BY UNIT/YEAR
 DEPOSIT DATE RANGE 1/01/2024 THRU 1/31/2024
 YEAR RANGE 2000 THRU 2023

PAGE 1
 PROG# CL2223A

REVENUE UNIT: 00 VANCE COUNTY

YEAR	BEGINNING LEVY	ADDITIONS TO LEVY MTD	ADDITIONS YTD	DISCOUNTS AND RELEASES TO LEVY MTD	DISCOUNTS AND RELEASES YTD	ADJUSTED LEVY	COLLECTED MTD	COLLECTED YTD	ENDING BALANCE
2023	23,256,483.25	632.58	377,587.55	4,715.53	204,154.15	23,429,916.65	3,878,772.54	21,672,945.83	1,756,970.82
2022	637,260.17	557.66	6,803.79	566.22	7,019.63	637,044.33	36,612.59	265,205.30	371,839.03
2021	208,173.89	557.66	904.94	566.22	933.86	208,144.97	7,441.68	64,232.20	143,912.77
2020	112,283.62	557.66	853.93	566.22	862.49	112,275.06	1,600.84	17,442.43	94,832.63
2019	84,780.60	557.66	853.93	566.22	862.49	84,772.04	403.93	9,426.68	75,345.36
2018	61,461.67	557.66	853.93	566.22	862.49	61,453.11	226.59	5,616.36	55,836.75
2017	110,980.89					110,980.89	142.60	1,887.14	109,093.75
2016	117,616.70					117,616.70	70.01	1,237.58	116,379.12
2015	22,450.83					22,450.83	82.41	1,035.09	21,415.74
2014	35,734.34					35,734.34	93.32	843.97	34,890.37
2013	47,585.64					47,585.64	45.01	692.39	46,893.25
2012	42,230.56				4.69	42,225.87	5.81	468.90	41,756.97
2011	42,642.29				4.69	42,637.60		129.59	42,508.01
2010	35,620.56				28.15	35,592.41		121.58	35,470.83
2009	37,931.46				4.69	37,926.77			37,926.77
2008	35,866.14				4.79	35,861.35		197.33	35,664.02
2007	38,836.80				4.88	38,831.92			38,831.92
2006	40,262.61				4.88	40,257.73			40,257.73
2005	41,954.57				4.88	41,949.69			41,949.69
2004	937.40					937.40			937.40
2003	2,036.31					2,036.31			2,036.31
2002	390.90					390.90			390.90
2001	1,106.92					1,106.92			1,106.92
2000	690.63					690.63			690.63

DATE 1/31/24
 TIME 17:22:21
 USER VNDEVONA

CURR TAX YEAR: 2023

VANCE COUNTY
 TAX COLLECTIONS REPORT ALL RGCDS BY UNIT/YEAR
 DEPOSIT DATE RANGE 1/01/2024 THRU 1/31/2024
 YEAR RANGE 2000 THRU 2023

PAGE 9
 PROG# CL2223A

REVENUE UNIT: 12 FIRE DISTRICT

YEAR	BEGINNING LEVY	ADDITIONS TO LEVY MTD	ADDITIONS YTD	DISCOUNTS AND RELEASES TO LEVY MTD	DISCOUNTS AND RELEASES YTD	ADJUSTED LEVY	COLLECTED MTD	COLLECTED YTD	ENDING BALANCE
2023	1,575,800.27	58.43	30,000.59	435.75	15,862.35	1,589,938.51	292,332.26	1,467,911.04	122,027.47
2022	41,933.38	55.77	675.28	56.62	696.87	41,911.79	2,002.65	15,536.75	26,375.04
2021	14,182.71	55.77	85.40	56.62	88.29	14,179.82	521.26	4,387.24	9,792.58
2020	7,500.67	55.77	85.40	56.62	86.25	7,499.82	107.23	1,149.00	6,350.82
2019	4,895.97	55.77	85.40	56.62	86.25	4,895.12	33.91	673.41	4,221.71
2018	2,628.70	40.10	61.40	40.72	62.02	2,628.08	5.23	306.65	2,321.43
2017	5,072.92					5,072.92	3.60	79.58	4,993.34
2016	5,404.74					5,404.74	.70	51.58	5,353.16
2015	686.16					686.16	4.16	42.20	643.96
2014	573.56					573.56	4.71	32.54	541.02
2013	1,151.59					1,151.59	2.30	21.32	1,130.27
2012	1,180.88					1,180.88	.19	15.92	1,164.96
2011	864.85					864.85			864.85
2010	889.04					889.04			889.04
2009	948.52					948.52			948.52
2008	726.73					726.73		6.43	720.30
2007	782.53					782.53			782.53
2006	775.07					775.07			775.07
2005	872.42					872.42			872.42
2004	32.76					32.76			32.76
2003	68.02					68.02			68.02
2002									
2001									
TOTAL	1,666,971.49	321.61	30,993.47	702.95	16,882.03	1,681,082.93	295,018.20	1,490,213.66	190,869.27

DATE 1/31/24
TIME 17:22:21
USER VNDEVONA

CURR TAX YEAR: 2023

VANCE COUNTY
TAX COLLECTIONS REPORT ALL RGCDS BY UNIT/YEAR
DEPOSIT DATE RANGE 1/01/2024 THRU 1/31/2024
YEAR RANGE 2000 THRU 2023

PAGE 10
PROG# CL2223A

REVENUE UNIT: 12 FIRE DISTRICT

YEAR	BEGINNING LEVY	ADDITIONS TO LEVY MTD	ADDITIONS YTD	DISCOUNTS AND RELEASES TO LEVY MTD	DISCOUNTS AND RELEASES YTD	ADJUSTED LEVY	COLLECTED MTD	COLLECTED YTD	ENDING BALANCE
CURRENT INTEREST & COLLECTORS FEES							663.73	958.52	
PRIOR INTEREST & COLLECTORS FEES							453.95	3,314.08	
TOTAL INTEREST & COLLECTORS FEES							1,117.68	4,272.60	
TOTAL PRIOR YEARS TAXES							2,685.94	22,302.62	
TOTAL TAXES & INTEREST & COLLECTORS FEES							296,135.88	1,494,486.26	
DISCOVERIES TAXES & INTEREST									
NET							296,135.88	1,494,486.26	
CURRENT YEAR PERCENTAGE		92.32							



VETERANS SERVICE OFFICE

300 S. GARNETT STREET
HENDERSON, NC 27536
OFFICE: (252) 438-4619
FAX: (252) 438-6076

2024 FEBRUARY MONTHLY REPORT

Visits/Calls - 184	Male - 116	Meetings/Events - 3
Emails - 47	Female - 103	Out of County - 74
Intent to File - 0	Compensation/Pension - 51	Service Connected - 1
Claims Filed - 5	Other - 179	(received 10% - 100% this month)

02/01/24- A widow was awarded a monthly tax-free VA compensation payment of \$1,955.21 starting February 2024 and received a retroactive payment of \$12,061.06.

02/07/24- On March 13, 2024, Bailey and I will participate in the 2nd Annual Community Resource Festival at Vance-Granville Community College Civic Center from 10 am-3 pm.

Also, Bailey and I will attend the North Carolina Department of Military and Veterans Affairs Conference from March 18th - 22nd, 2024.

02/09/24- In mid-January, the VA announced that its new guaranteed-acceptance life insurance program, VA Life has issued more than \$950 million in coverage to 31,400 veterans in its first year.

VALife was launched in January 2023, becoming the first new VA life insurance program for veterans in more than 50 years, extending access to life insurance for millions of veterans. VALife provides up to \$40,000 in whole life insurance to veterans. For all veteran age 80 or under with service-connected disabilities from 0-100%, acceptance in the program is guaranteed, and no medical underwriting is required. Veterans can apply online through VA.gov, and receive an instant decision.

02/16/24- Around one million people with Uniformed Services Identification cards will now be able to renew their ID cards online instead of having to visit an office in person. Most USID cardholders, which include military retirees, reservists, spouses and dependents of U.S. service members, can file their requests online and receive new IDs by mail, according to defense officials.